

Beskyttelseskappe paa Tag: Tegn. 130L 16.96

Skorsten for Lyddæmper: Tegn. 130L 16.95

Snit D-D

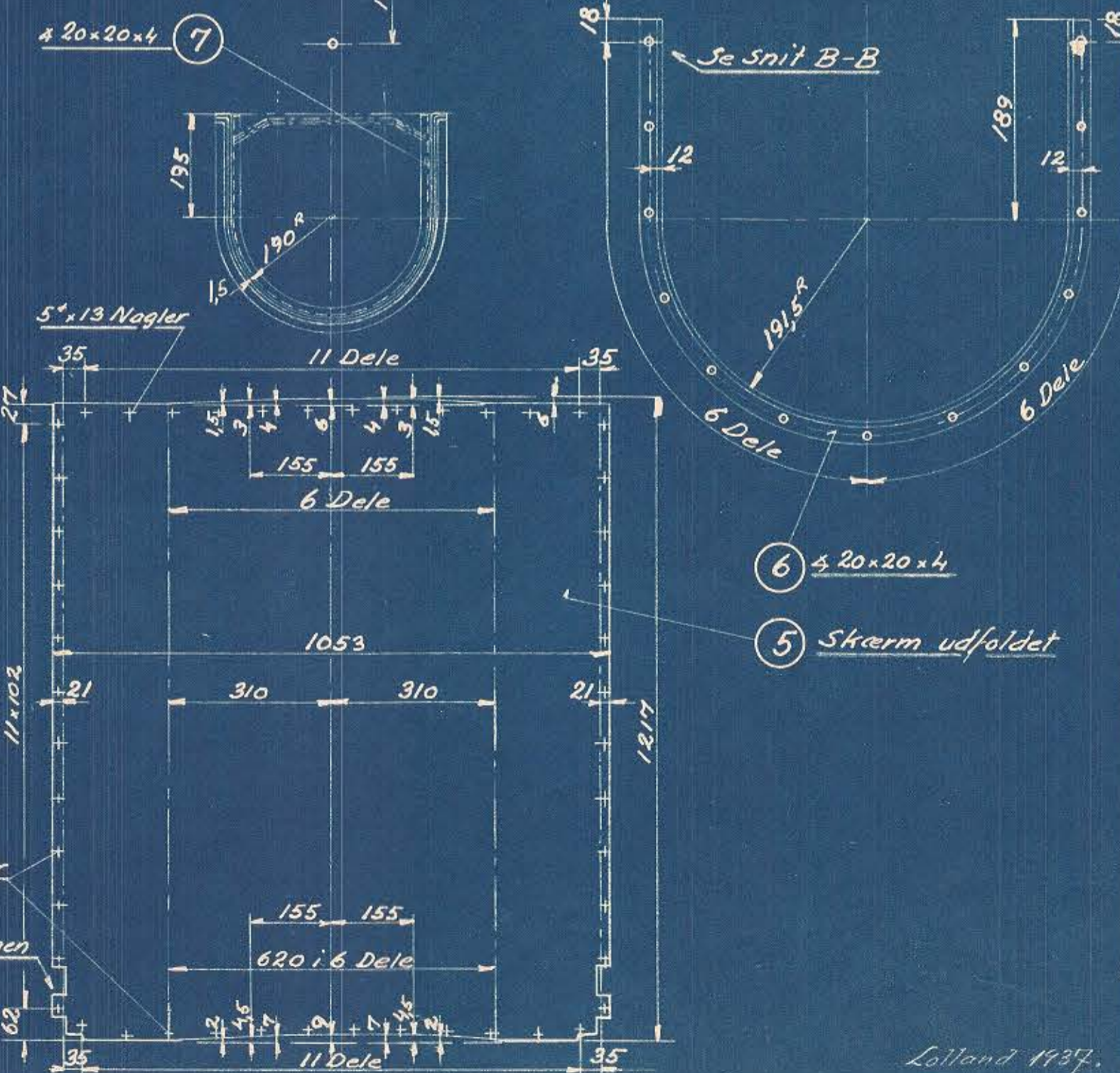
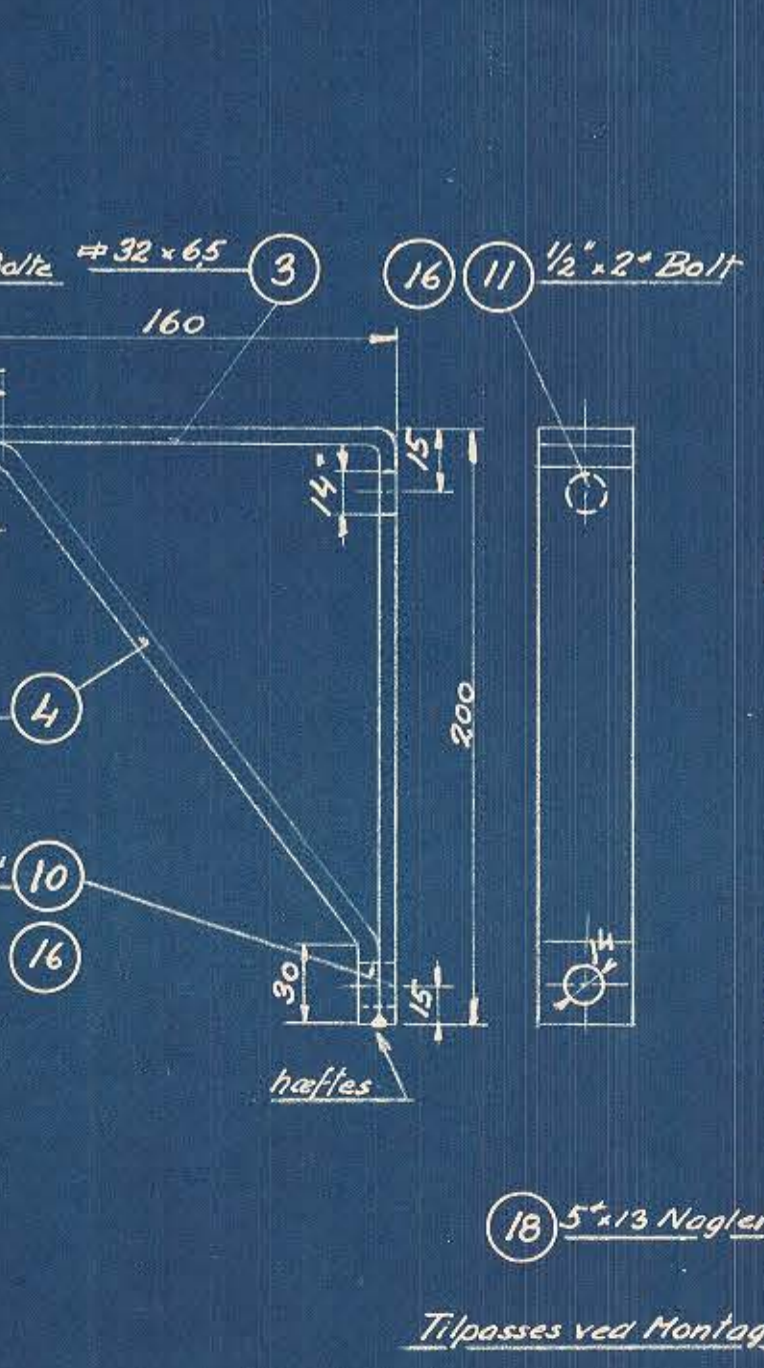
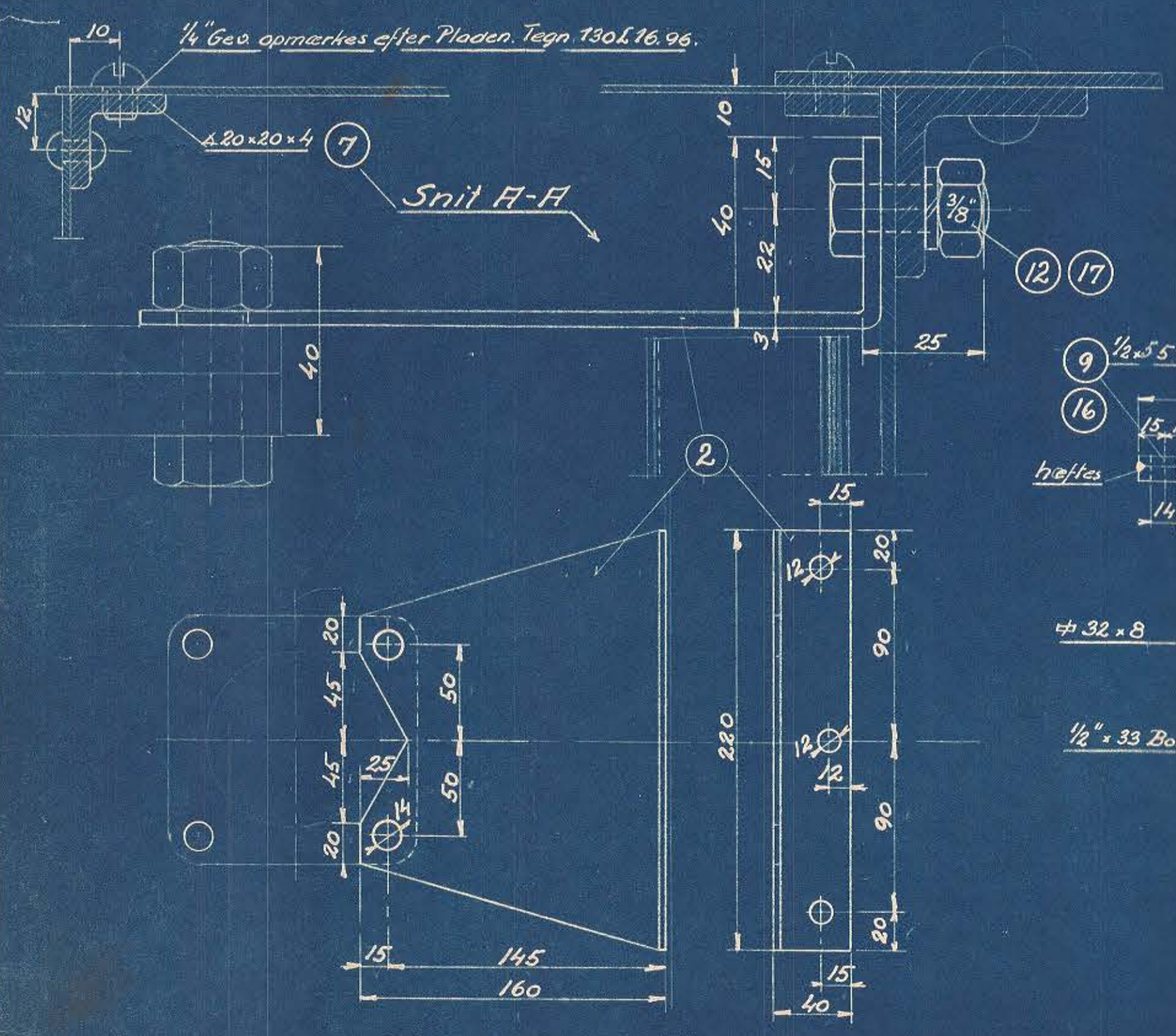
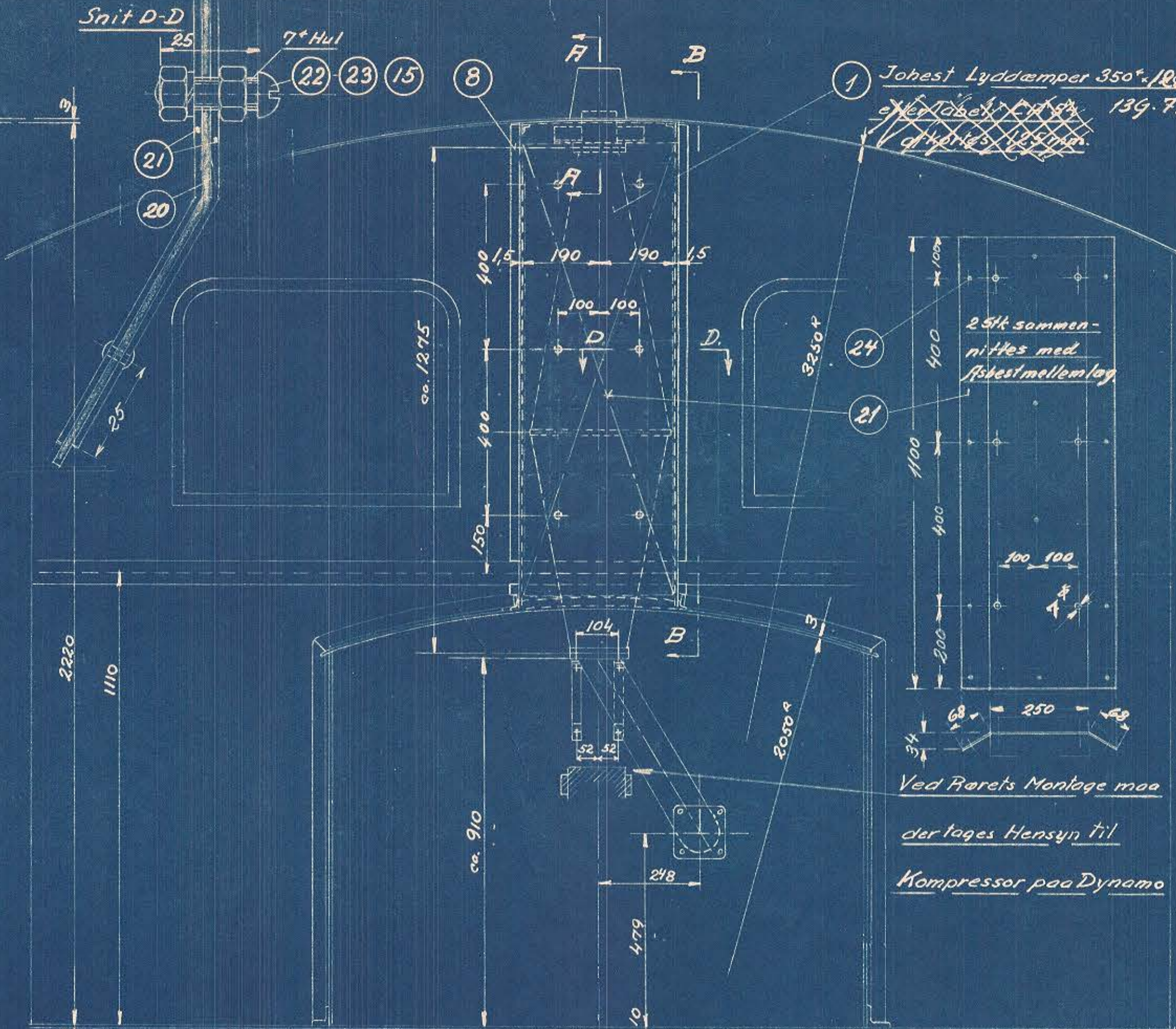
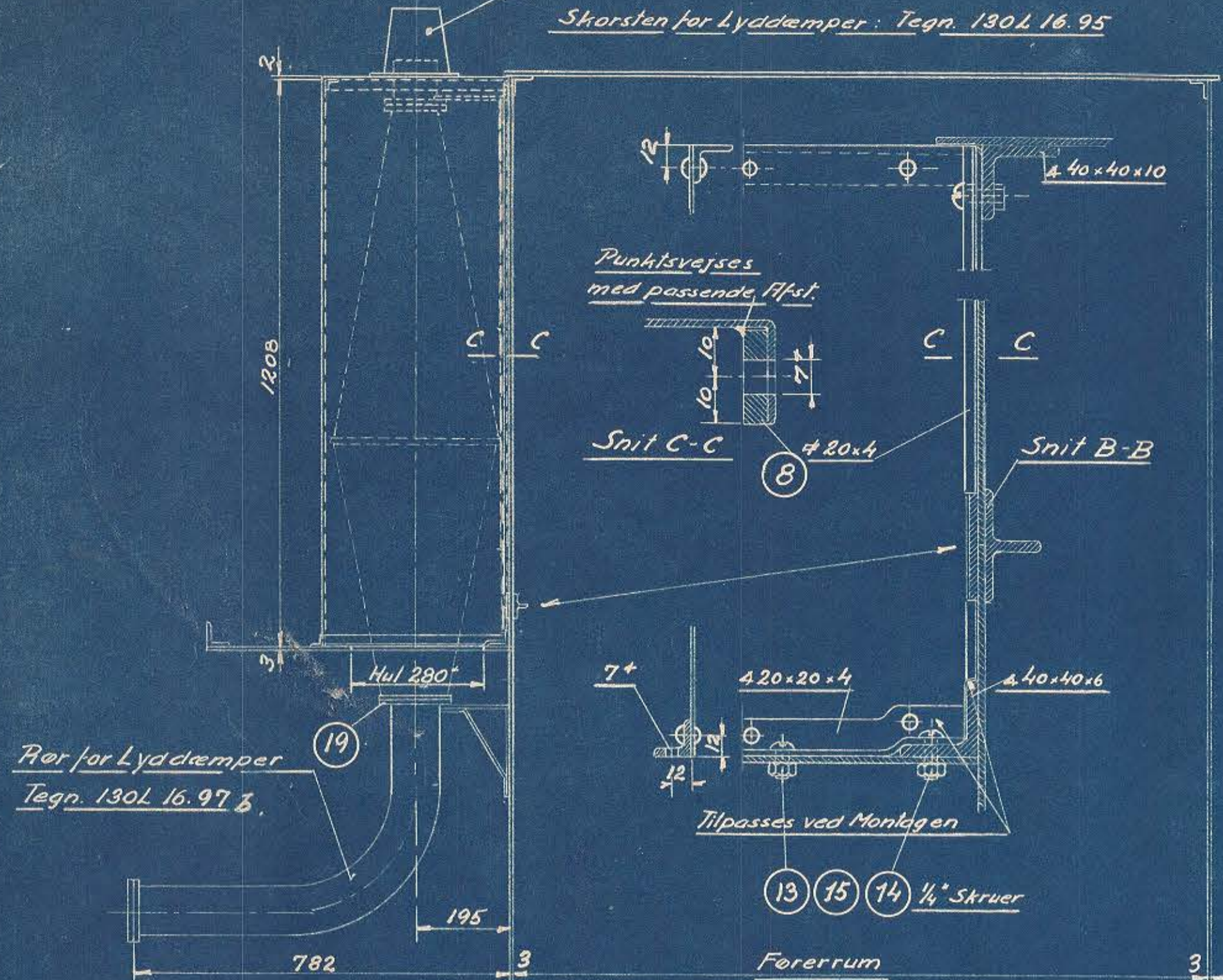

STYKLISTE NO. 55942

MÆRKE	STK.	BETEGNELSE.	MATERIALE	BEARR. GRAD	MODEL MÆRKE.
	1	Lyddæmper	Jern	1275	Mobes
	2	Vinkelplade	"	"	225 x 190 x 3
	3	Konsol	Jern	"	32 x 6,5 x 740
	4	Flstiver	"	"	32 x 8 x 540
	5	Skærm for Lydd.	Jern-plade	"	1060 x 1225 x 1,5
	6	Vinkeljernsbue	Fluss Jern	"	20 x 20 x 4
	7	do	"	"	2100
	8	Kantskinne	"	"	20 x 4 x 2400
	9	Bolt "Met 1/2" x 55	"	"	sort Magasin
	10	do " 1/2" x 33	"	"	"
	11	do " 1/2" x 25	"	"	"
	12	do " 3/8" x 25	"	"	"
	13	Harvskrue 1/4" x 15	"	"	"
	14	do " 1/4" x 22	"	"	"
	15	Motrik 1/4"	"	"	"
	16	Fjederskive 1/2"	Staal	"	"
	17	do 3/8"	"	"	"
	18	Nagler 5" x 13	Nitte Jern	"	"
	19	Pakning 130 x 130 x 1	Asbest plade	"	135 x 135 x 1 mm
	20	Isolationsplade	"	"	1100 x 400 x ca. 2
	21	Plade 386 x 1100 x 1,5	Jern-plade	"	775 x 1100 x 1,5 mas
	22	Skrue 1/4" x 25	Fluss Jern	"	Magas.
	23	Fjederskive 1/4"	Staal	"	"
	24	Nitte 4" x 8	Nitte Jern	"	"

DATO: FORANDRINGER INDEKS

A/S FRICHS AARHUS

Befæstelse af Lyddæmper

Diesellok. 118/125 HK. Rangerloko.

TEGNET AF: Aa Nielsen MAALSTOK: 1:10 TEGNING NR. 130L-16.92

REVIDERET AF: 1:2,5

DATO: 1-6-37 1:1

INDEKS TIL TEGNINGS NR. 130L-16.92

Lolland 1937.