54787.

1	1	Styreaksel	0,30 Stål		2 7/8" ø × 142
2	1	Matrik 3 1/4" Rør	Bik. Stål		7" O × 17
3	1	-do.- 7/8" "	"		1" O × 17
4	1	Skivekile	0,30 Stål		1 5/16" ø × 15
5	1	-do.-	"		1 1/4" ø × 15
6	1	Spændeskive	0,10 Stål		1 7/8" ø × 10
7	1	Split 3,5 ø × 45	Fjeds Jern		Magasin
8	1	Sikringsblik 1 1/4"	Plade		"
9	1	Gevindprop	Fjeds Jern		7/8" ø × 20
10	1	Kugleleje 72/130 ø × 19	S.K.F. 65		Tabes

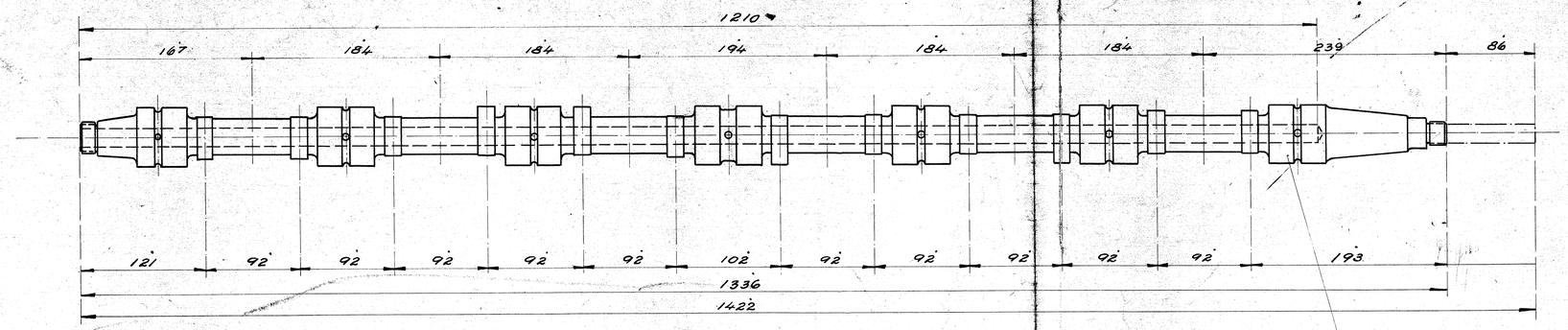

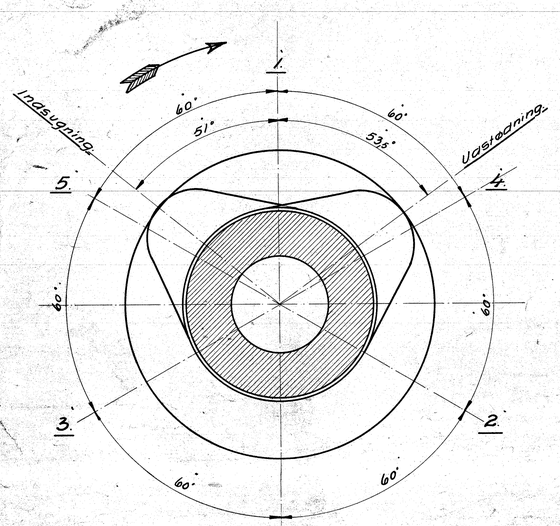

Snit B-B.

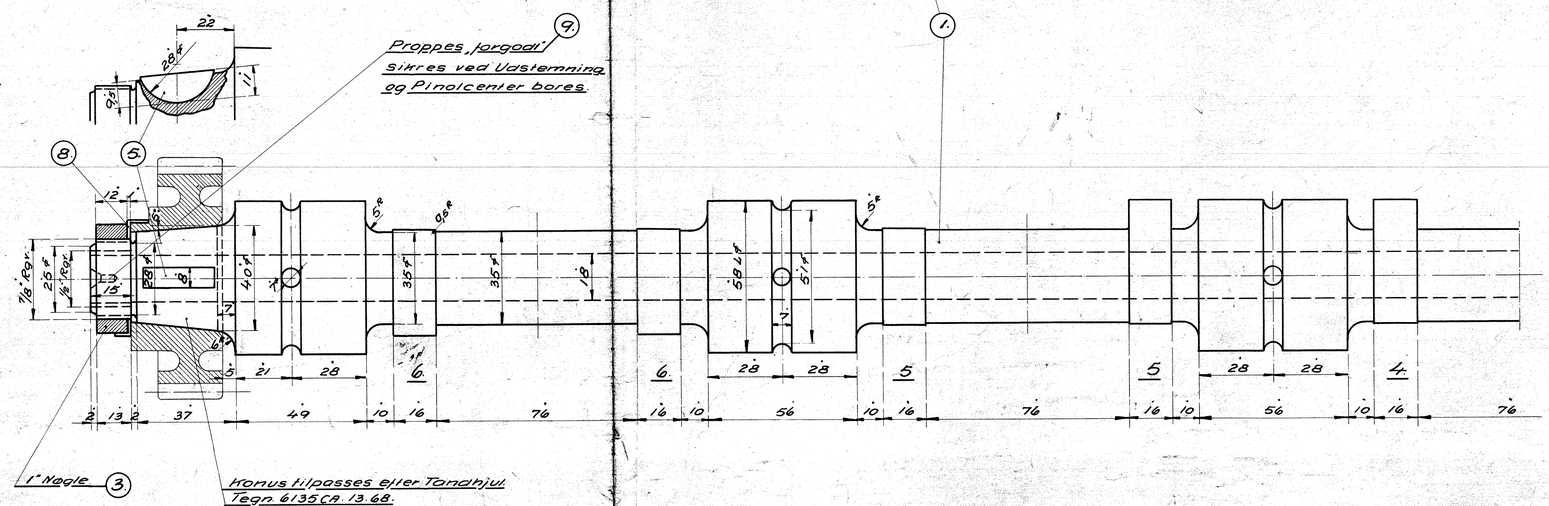

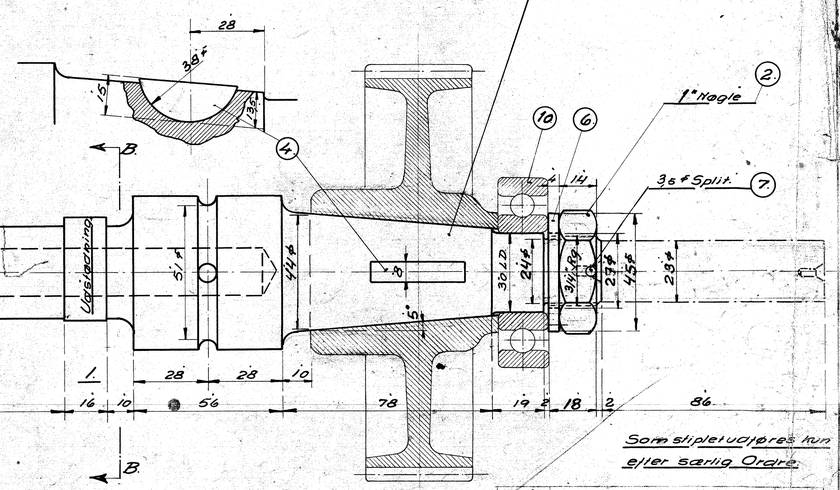

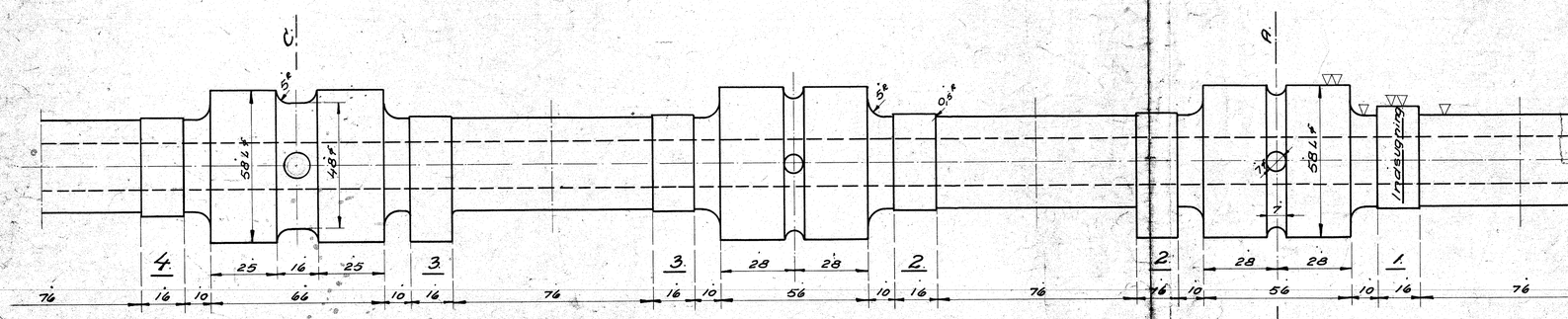

Snit C-C.

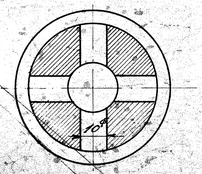

Snit A-A.

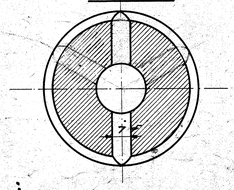

Samtlige Søler og Knasiskiver hærdes og slibes.

Knasiskiver se Tegn. 6135 CA. 8.41.

Som slipetvalgres kun efter særlig Ordre.

Indeks	Forandringer	Dato
8	Tændingstrækkefølge ændret	26-3-37

Dieselmotor 6135 CA.
Styreaksel

Thiesen 7.8.9 8.11.		
Fraiche 22-9-38.	1:1	6135 CA. 8.04-a