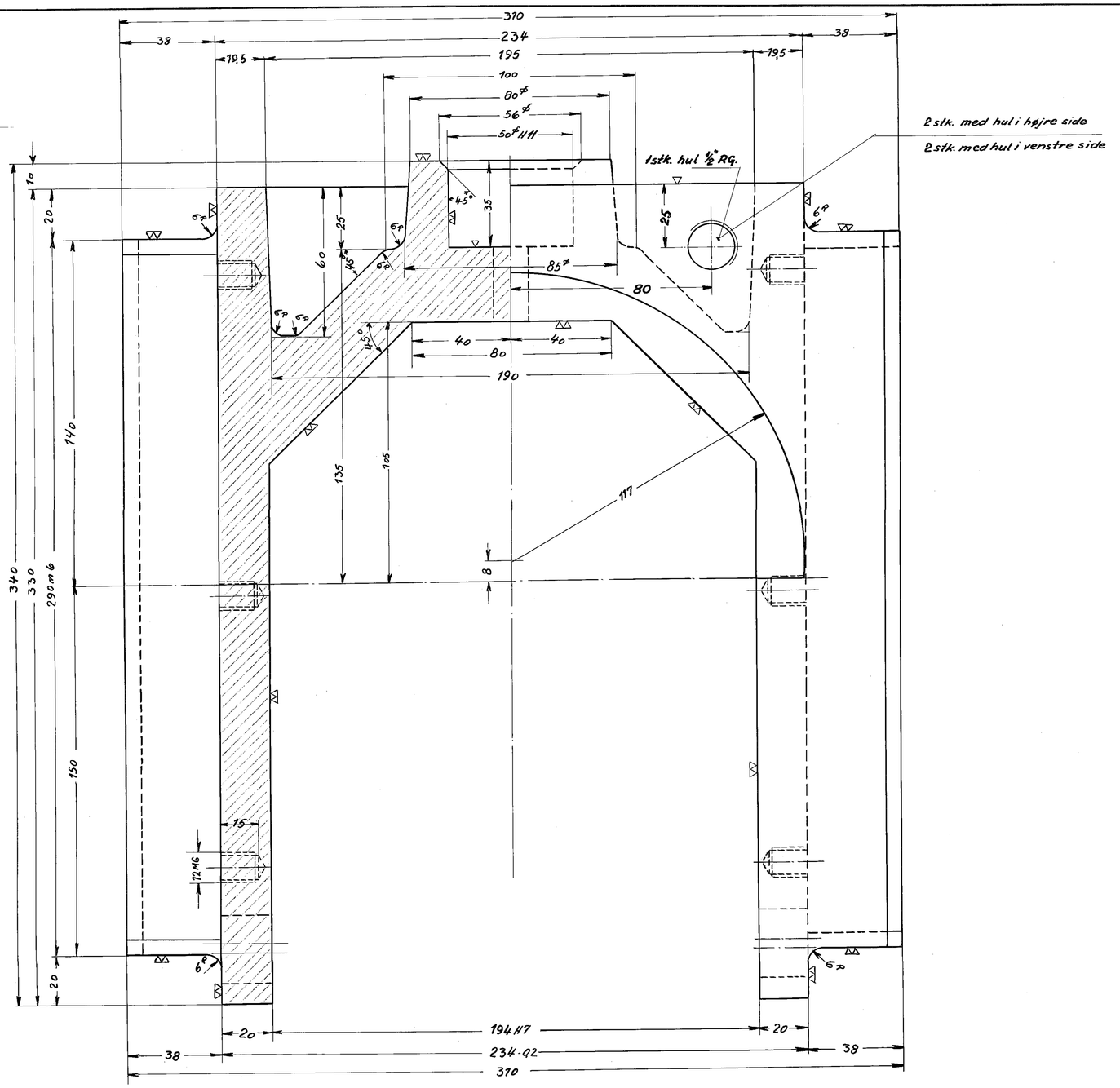

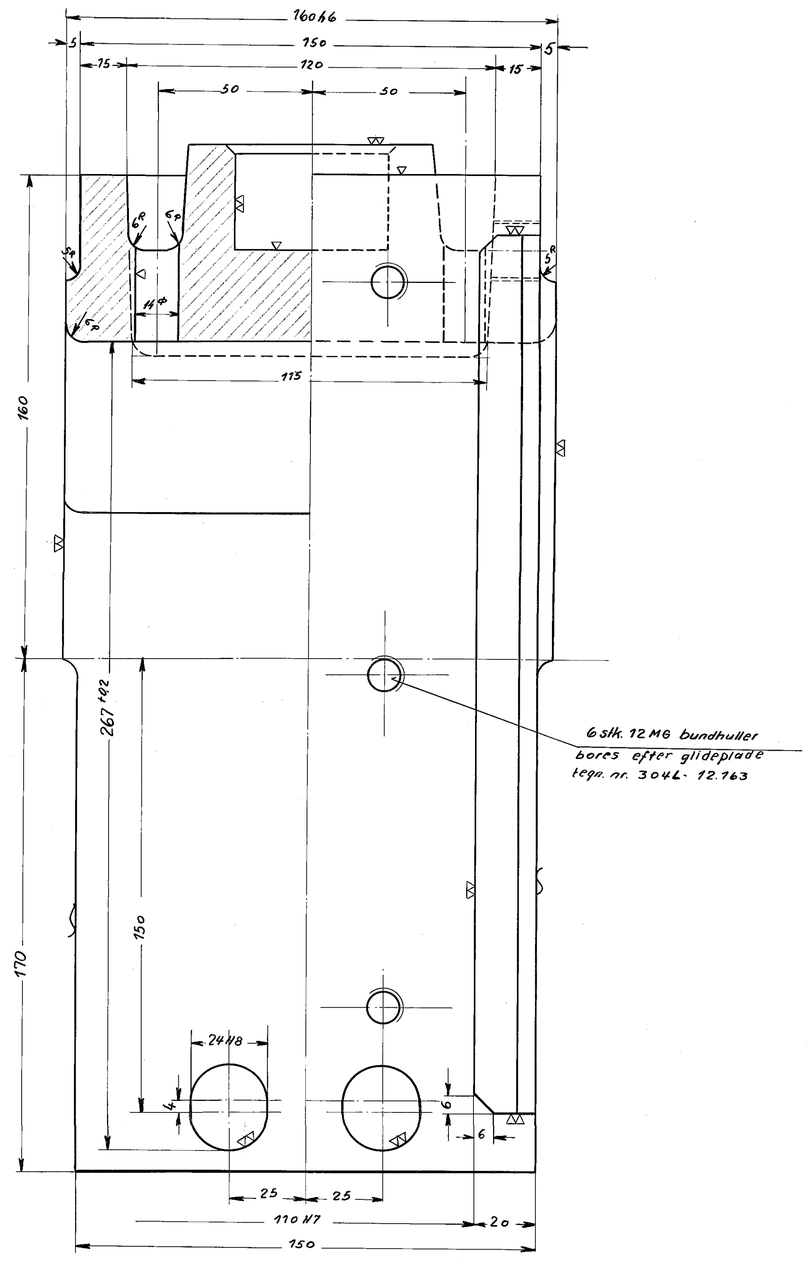

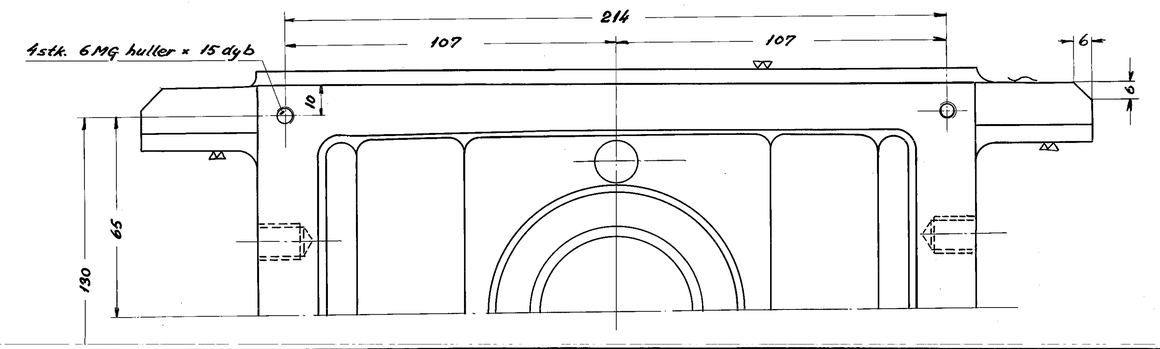

ang. placering se tegn. 304L-12.160.

				2			
4	aksellejehus			1	Stg 50 DS. 11570	304L - 12.161 / 1.	98
Stk	Betegnelse			Pos.	Materiale kvalitet	Model nr. eller materiale størrelse	rå / færd Vægt stk.
Tegn	B.H.H. 3.2.54	Rev	10.2.54. Bd.Sd.	Afd	II L.		
Kalk	H.K.70-2-54	Norm		Dato	30.3.54	Målestok	1:1.
Dato	Rettelse			indeks			

FRICHS

Anvendelse	Styklisten nr.
Diesel-mek. 167/183 hk. rangertr.	9847.
Tegningens benævnelse	Tegningens nummer
Dele til akselkasse.	304L-12.161.

indeks