

194

804

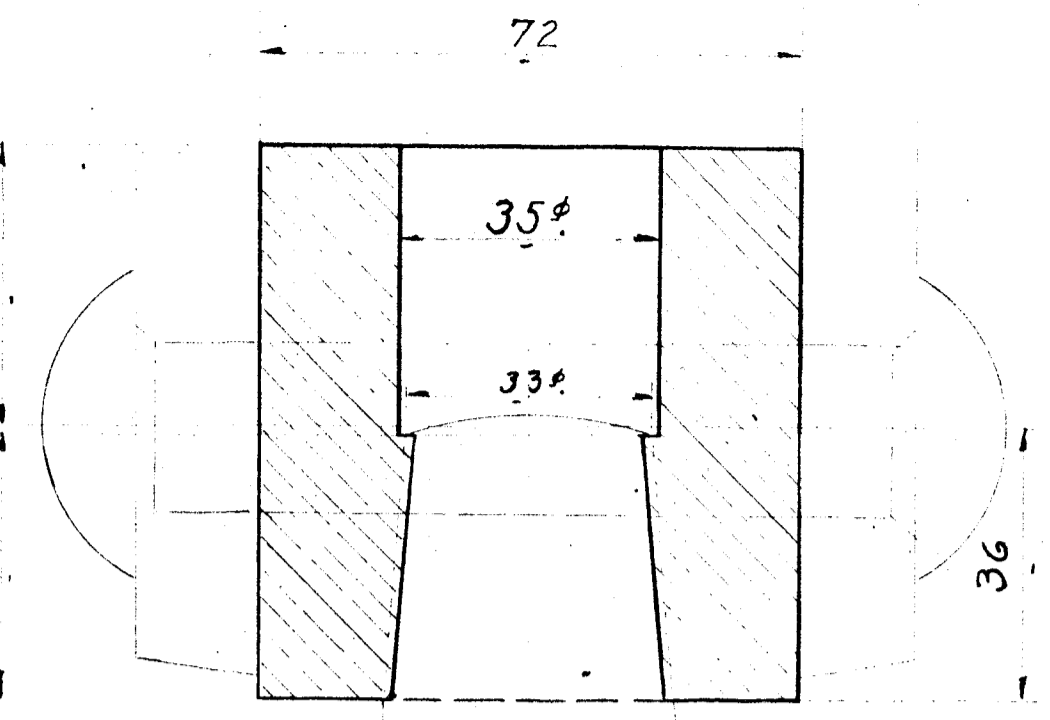
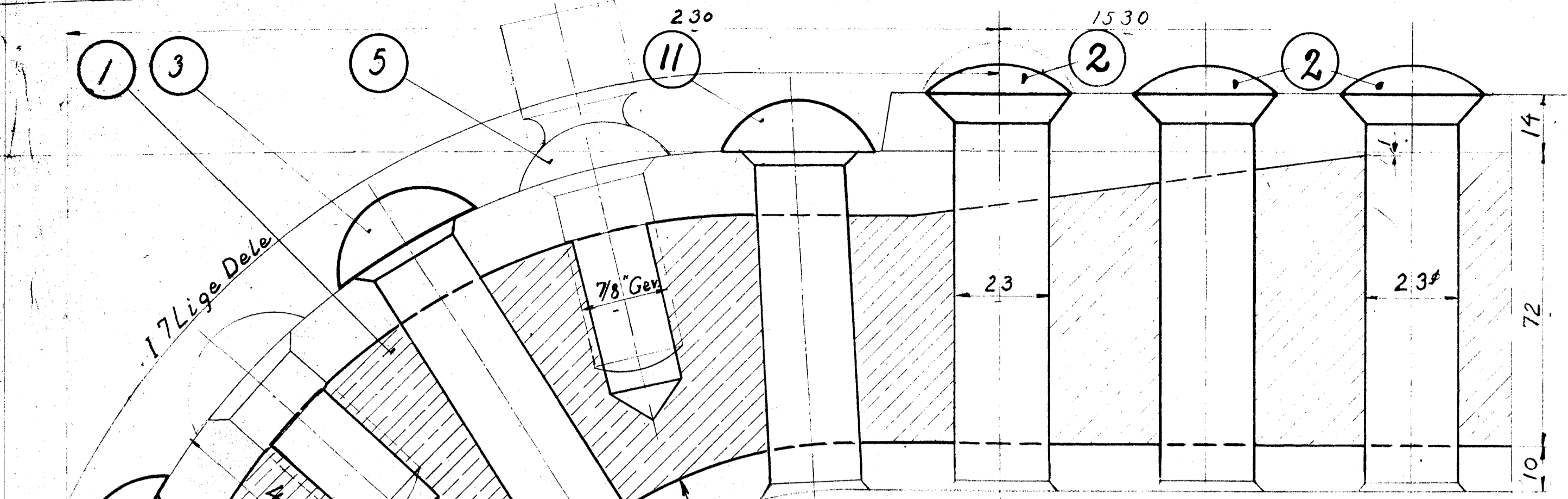

Konus 1:8
10 Gexpc1

Gevind efter Rensepløk.
Se Tegn. 9.-3.311.

Snit A-A

42110

1	1	Bundramme	Flussj	90x90x700
2	62	Nagle 23x125	Nitte jern	Best.
3	21	— 23x135	"	"
4	21	— 23x140	"	"
5	12	Skruer 7/8" Se Tegn. 9L-29.964	Mrk. 3	
6	2	Taplin 1/3" se Tegn. 9L-29.920	Mrk. 4	
7	2	do. 1/8" 93	" " " " 3	
8	14	do. 7/8" 67	9L-29.921	Mrk. 2
9	10	do. 7/8" 84	" " " " 5	
10	4	do. 7/4" 73	29.923	" 4
11	4	Nagle 23x120	Nitte jern	Best.

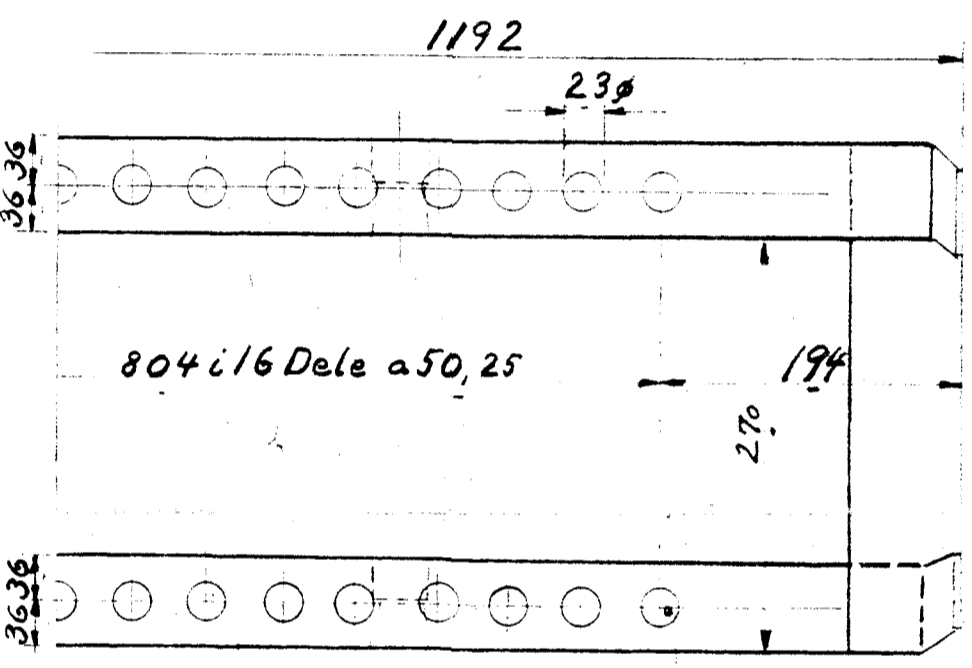
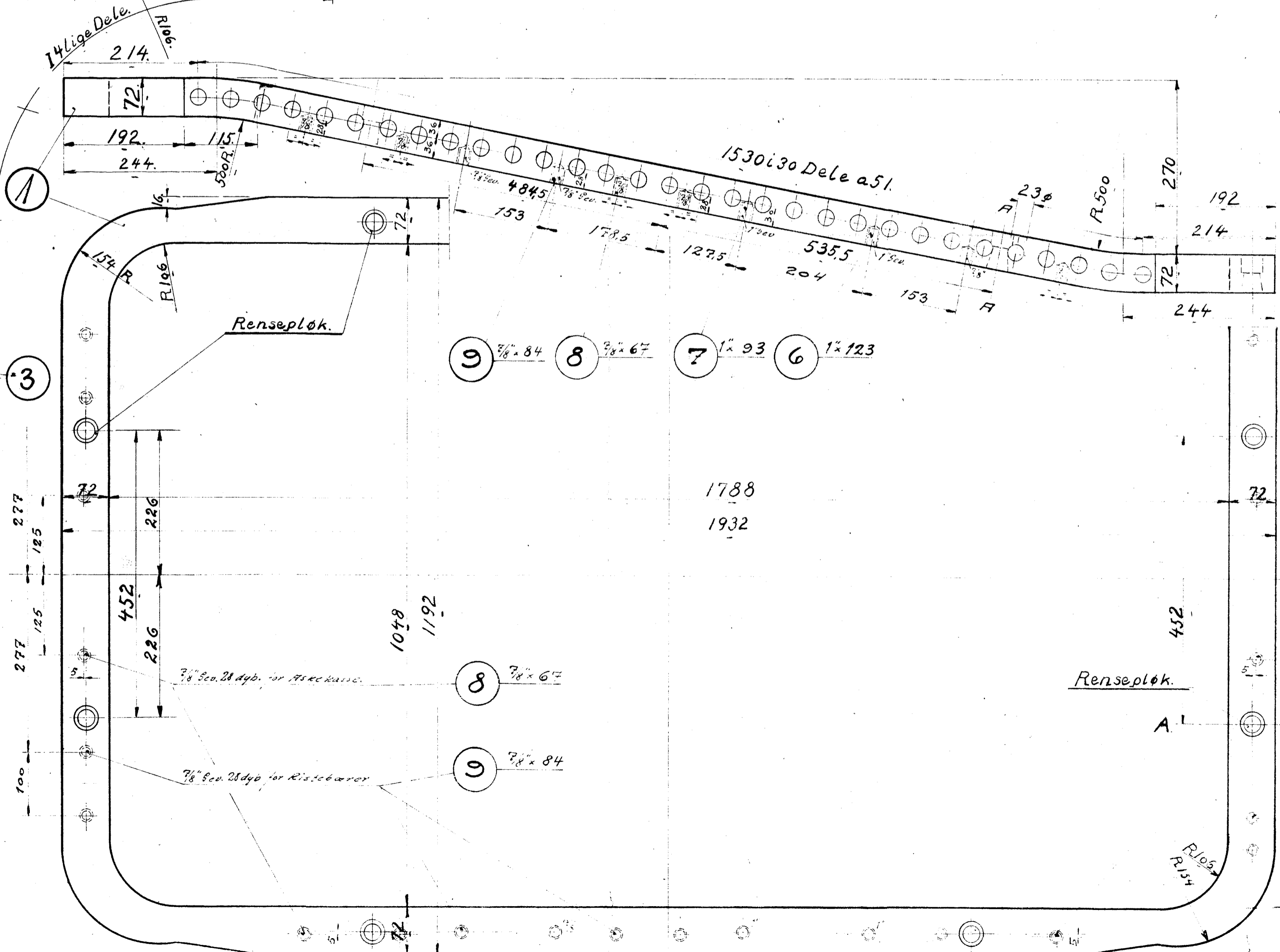
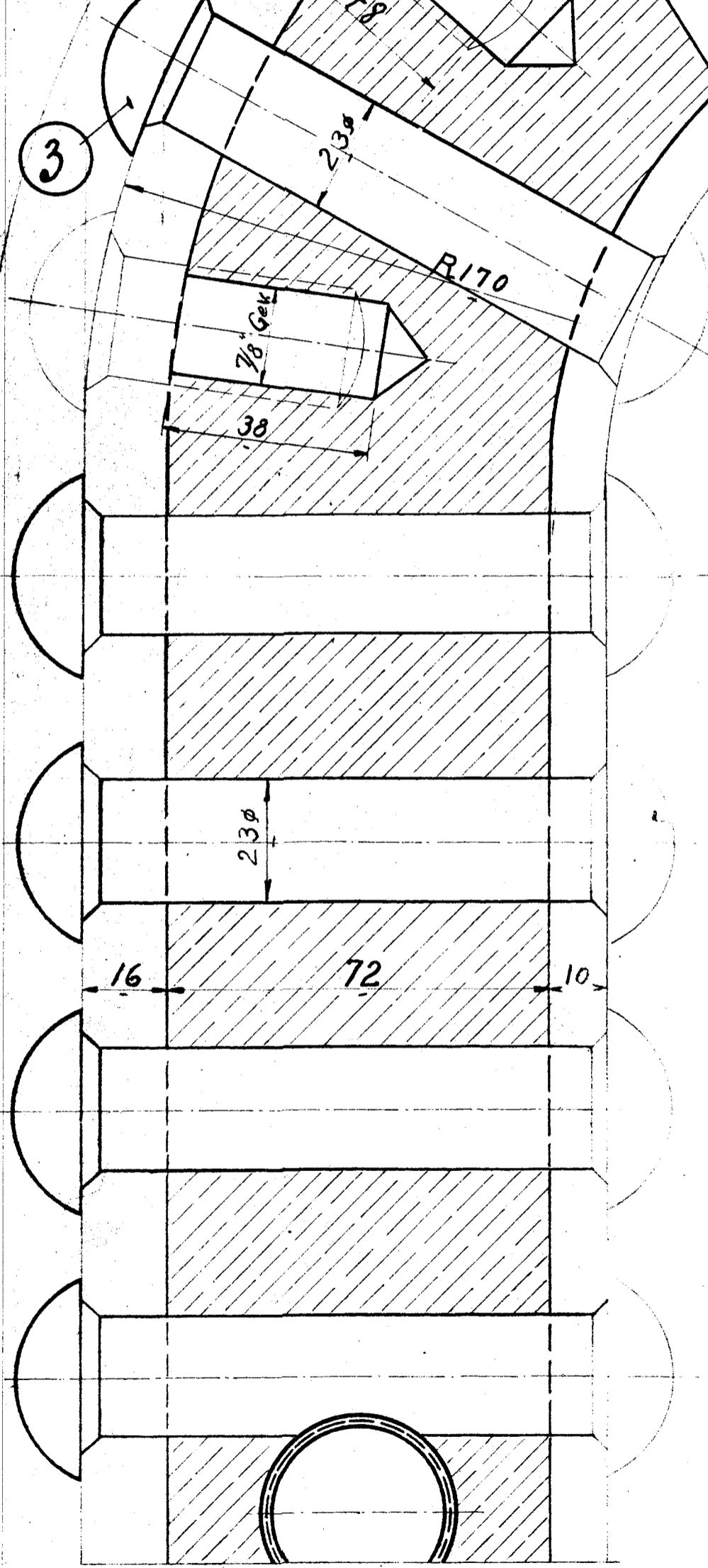

Fyrkævetag 15mm tyk i Forende. 4

7/8" Se. 28" dyb. for Forende. 8 7/8" x 67

Smedetegning se Tegn. Nr. 9L-2.191. 10 3/4" x 73

7/8" Se. 25" dyb. for Rensepløk. 10 3/4" x 73

M/S FRICHES

Bundramme

D.T. Lokomotiv. Gr. 2

M.A. 1:5
10/29 1:1 9L-2.190