

0
LON
DSB
Drivtap (m. lukkede stanghoveder).
Loko. litra S.
12.09-50

1951

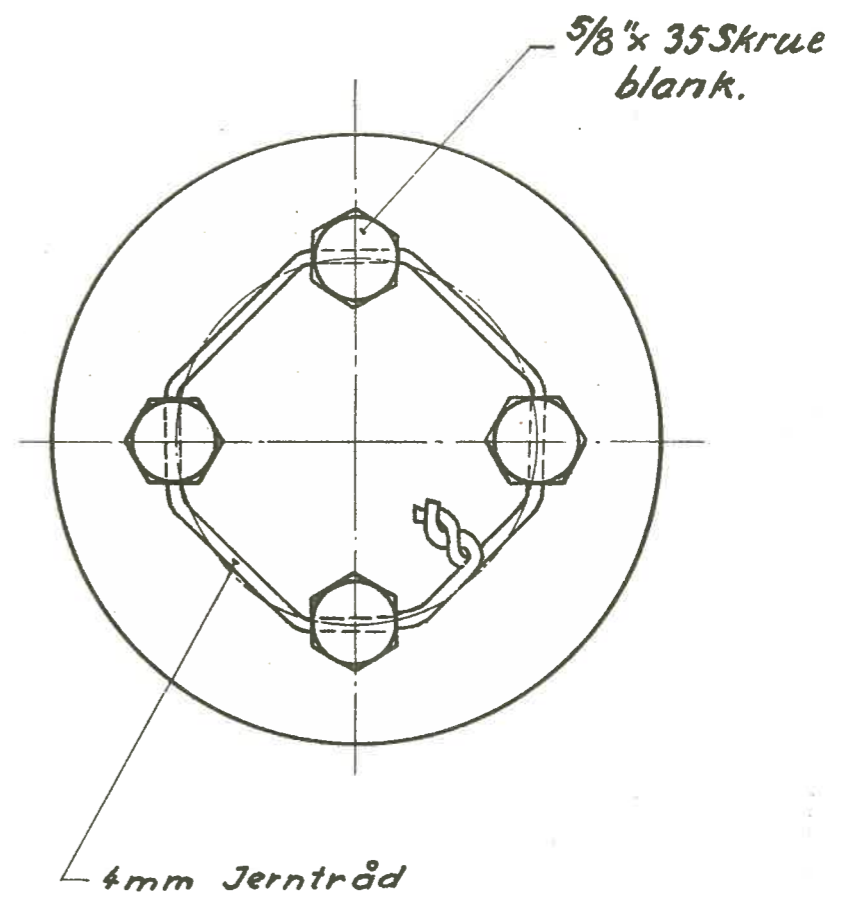
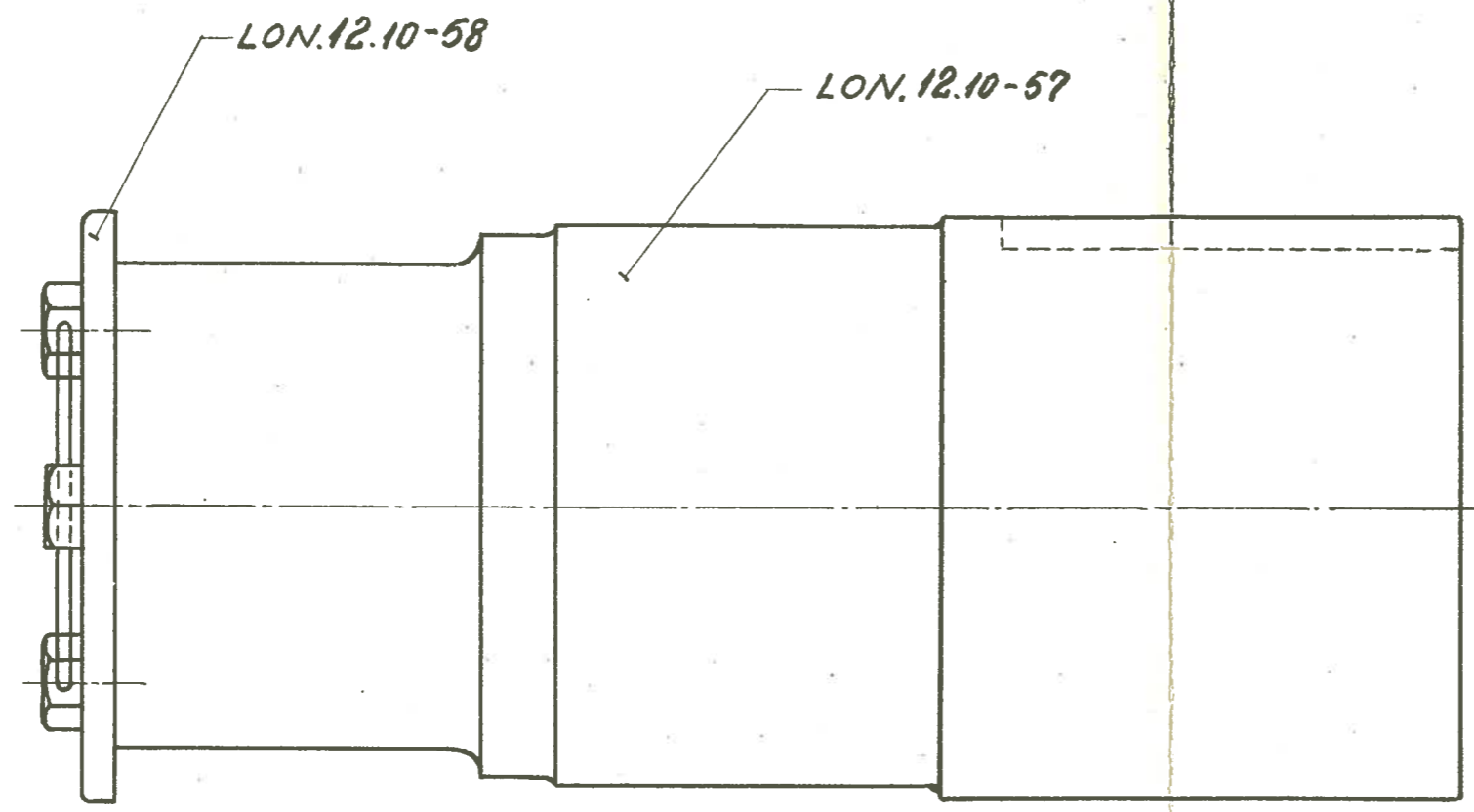

1:2,5

Rekvisitionsbetegnelse	Materiale	Mindstebh.
Drivtap, komplet	LON 12,09-50	Kh.4 Ar.0

LON
DSB

Venstre kobbeltap III.
for loko litra H_I, H_{II} og S.

12.09-51

1951

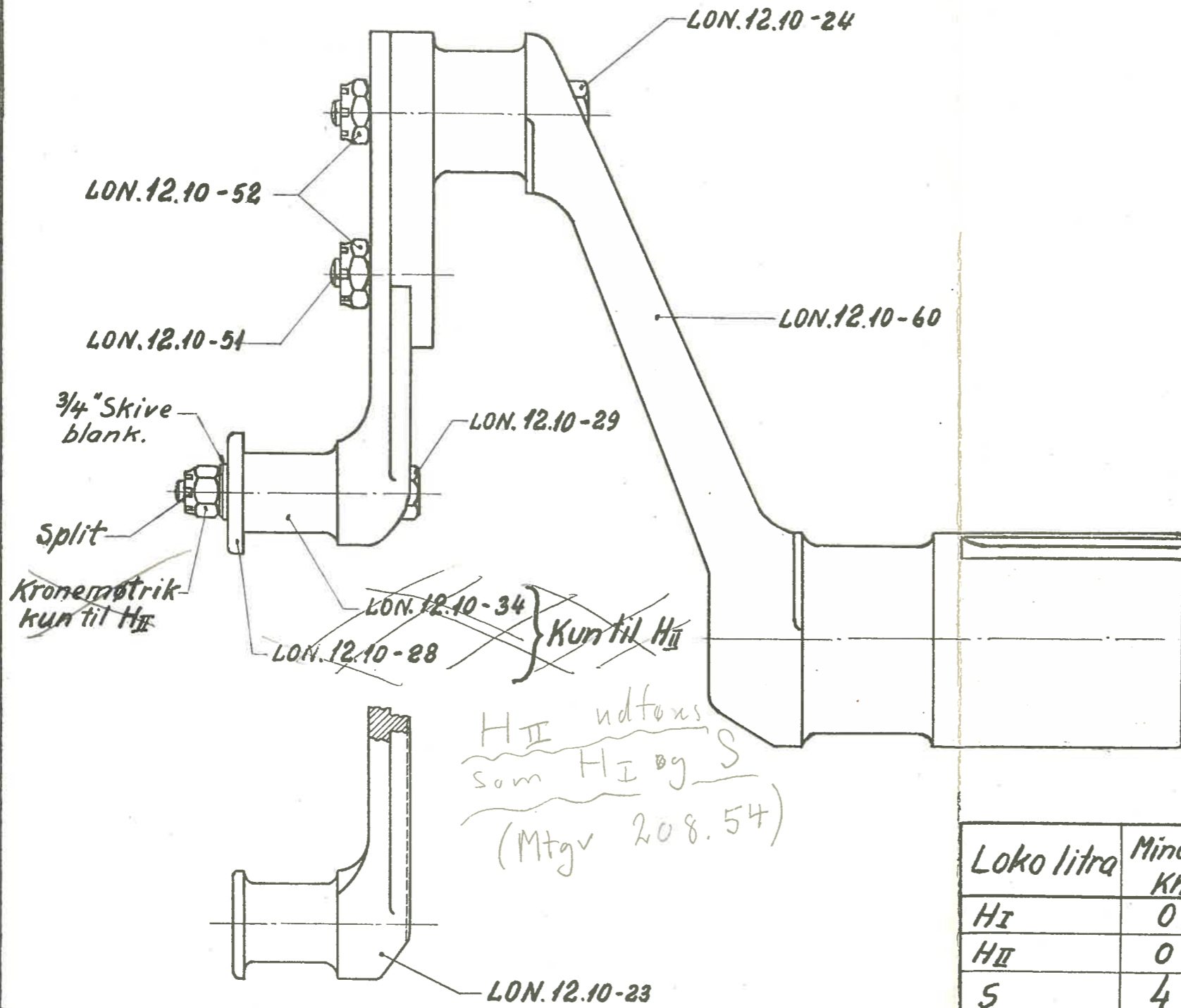

Kun til H_I og S.

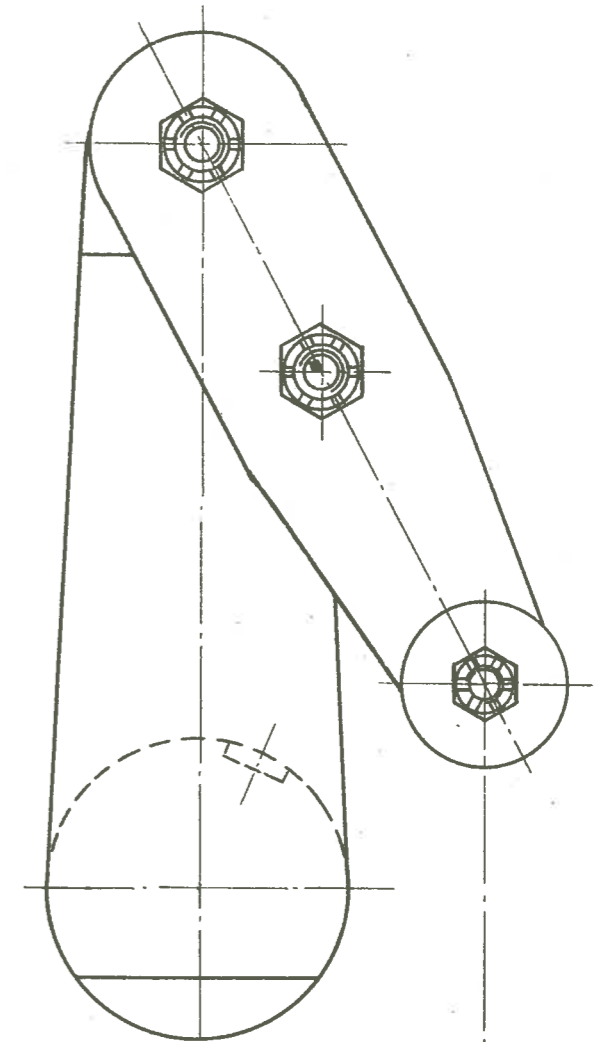

L=153,4 for S
L=153,2 for H_I, H_{II}

Loko litra	Mindstebenh.	
	Kh.	Ar.
H _I	0	0
H _{II}	0	0
S	4	0

1:4

Rekvissionsbetegnelse	Materiale	Mindstebenh.
Kobbeltap komplet, LON 12.09-51 Loko ltr.		Se tabel

0
1

LON
DSB

Forreste kobbeltap.
(m. lukkede stanghoveder) Loko litro 5

12.09-52

1951

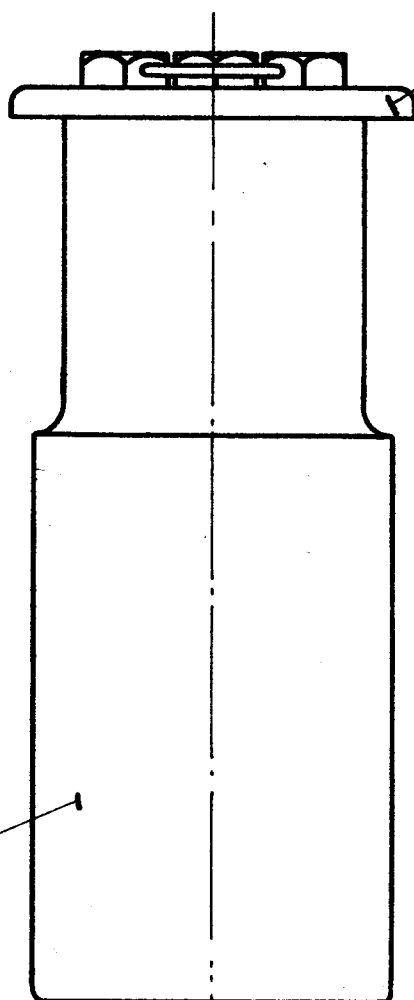

LON. 12.10-~~61~~ 62

LON. 12.10-61

4 mm Jerntråd

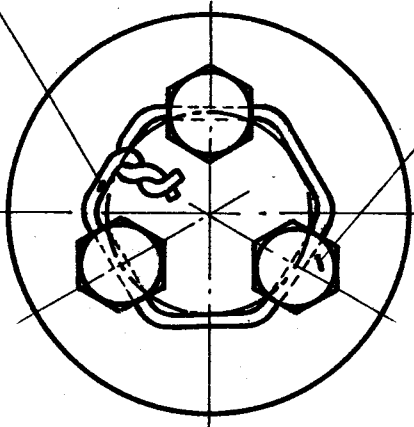

5/8 x 35 skrue
blank.

1:2,5

Rekvissionsbetegnelse.	Materiale	Mindstebenh.
Kobbeltap, komplet LON. 12.09-52		Kh. 4 Ar. 0

LON
DSB

Drivtap komplet.
Loko. litra N.

12.09-53

1956

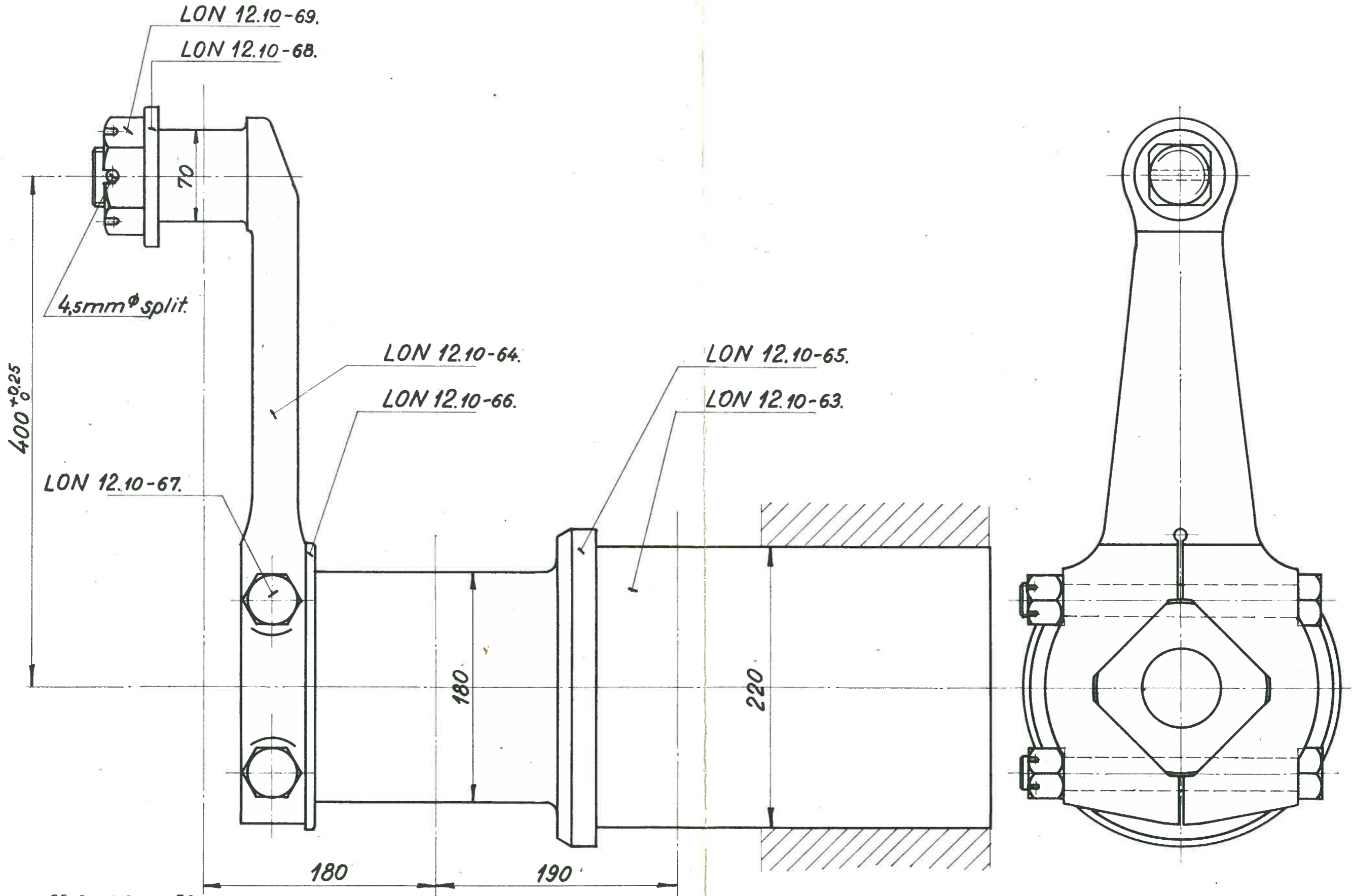

M 01443 / 56

Rekvizitionsbetegnelse.	Materiale.	Model nr.	Mindstebeh.
Drivtap kompl. LON 12.09-53.			Kh. Ar.

1:3

LON
DSB

Kobbeltap komplet.
Loko. litra N.

12.09-54

1956

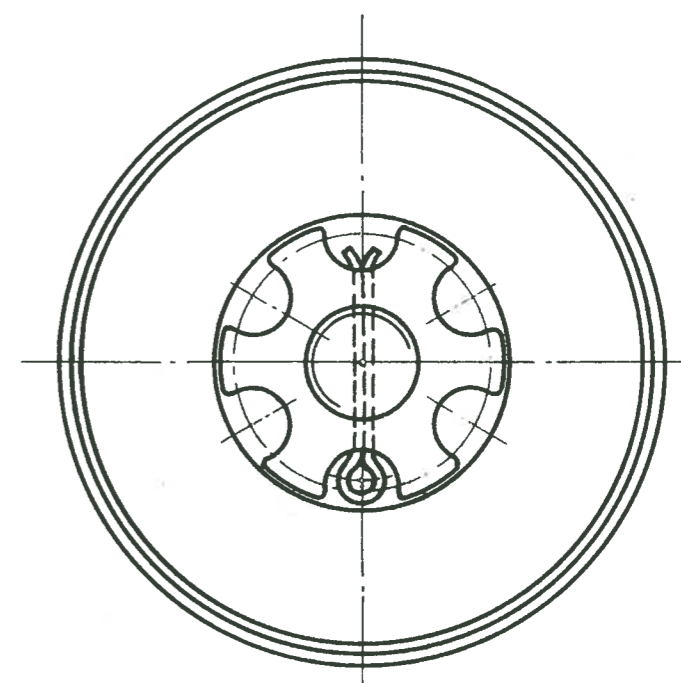
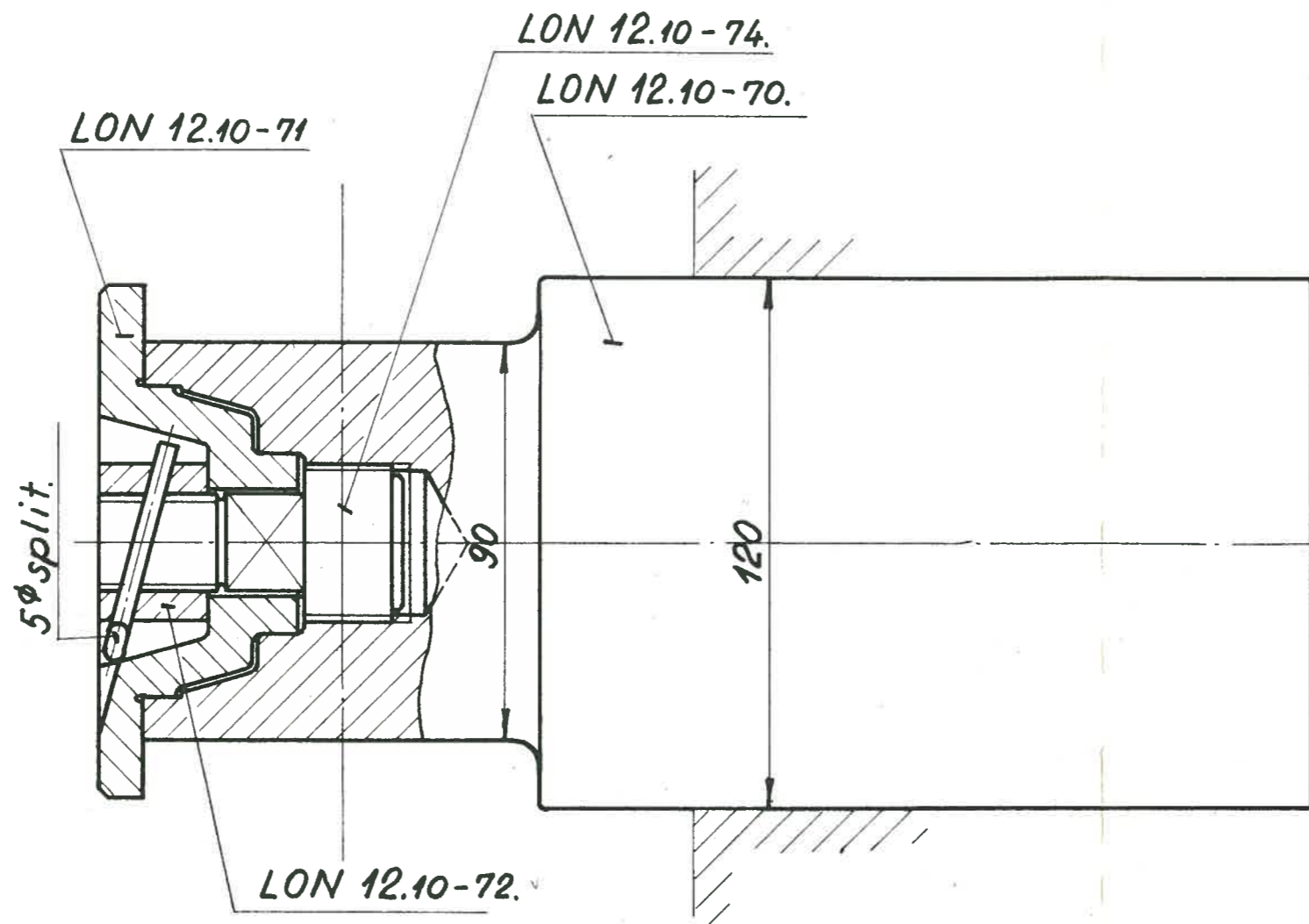

M 01443 / 56

Rekvissionsbetegnelse.	Materiale	Model nr.	Mindstebeh.
Kobbeltap kompl. LON 12.09-54.			Kh. Ar. ○

1:1,5

LON
D.S.B.

Drivtap, komplet.
Loko litra D_r

12.09-57.

1951

LON 12.10-81

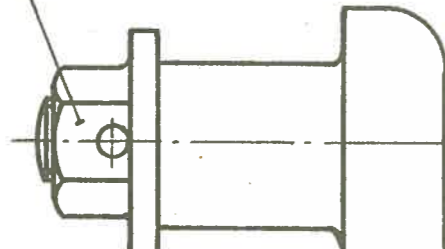

LON. 12.10-77



2 stk. koniske stifter 10x180 DS171

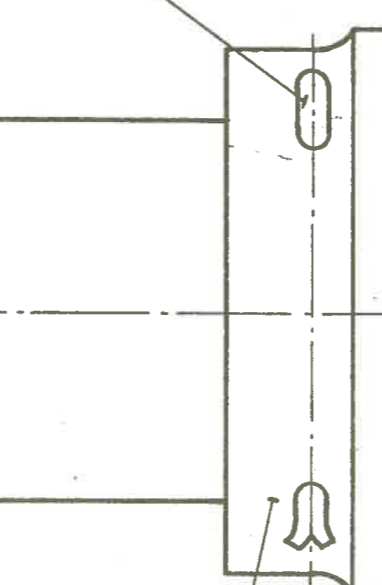

LON 12.10-79

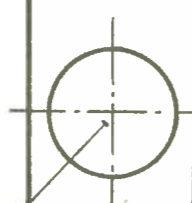

LON 12.10-78

Kile sikres ved svejsning.
LON. 12.10-80; NV=41

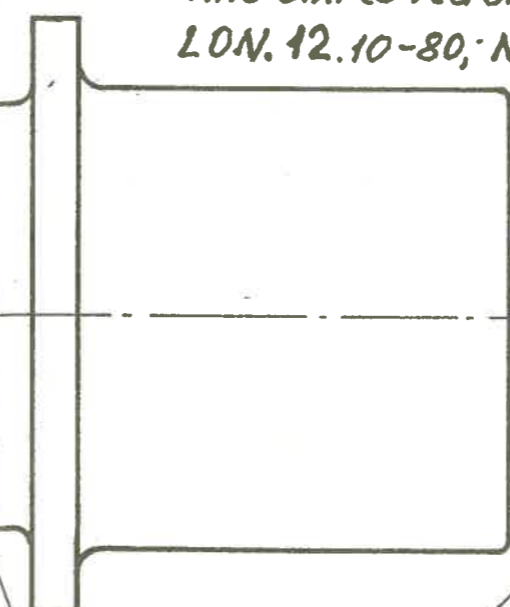

LON 12.10-76

1 stk konisk stift 8x70, DS171
Hul bores ved montage.

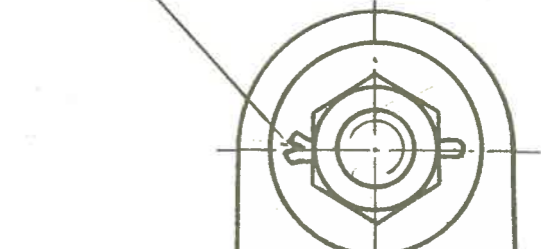

1 stk konisk stift 8x70, DS 171.
Hul bores ved montage.

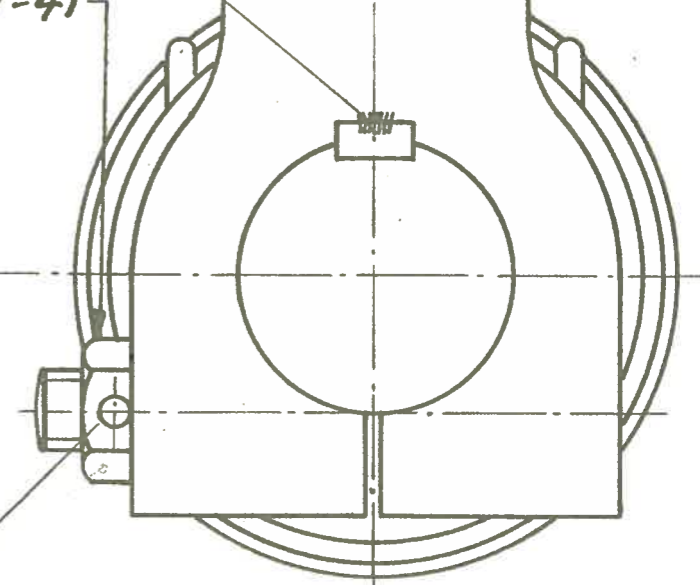

Rekvistionsbetegnelse	Materiale	Model nr.	Mindstebeh.
Drivtap komplet LON 12.09-57.			Kh. 0 Ar. 0

LON
D.S.B

Kobbeltap I komplet.
Loko litra D_F.

12.09-58

1951

LON 12.10-82

Kile, 6x10x20

LON 12.10-83

LON 12.10-80, NV=55

Konisk stift 8x70, DS 171

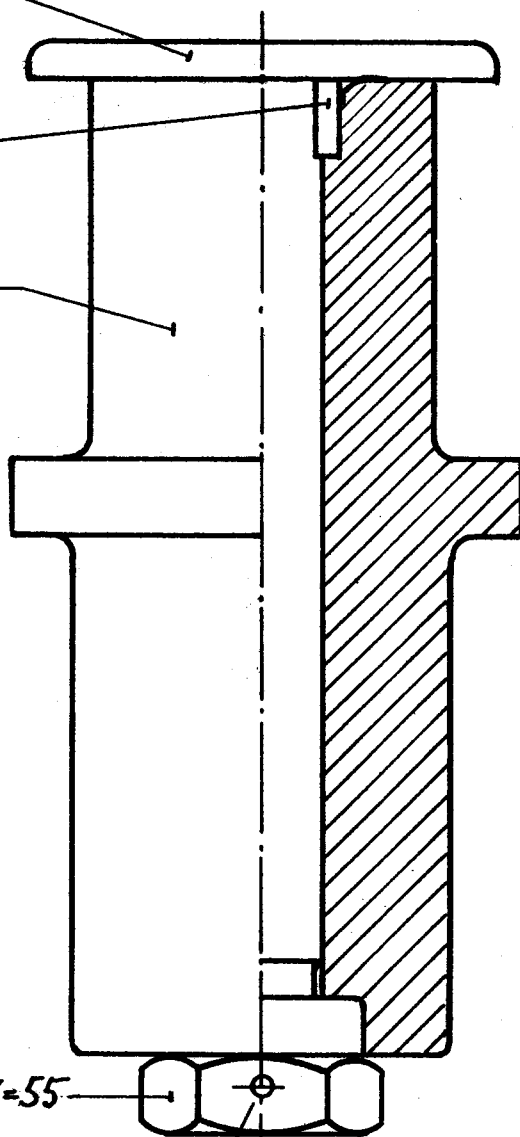

1:2

Rekvissionsbetegnelse.

Materiale

Model nr.

Mindstebeh.

Kobbeltap, komplet LON 12.09-58

Kh. 0

Ar. 0

LON
D.S.B.

Kobbeltap II, IV, komplet.
Loko litra D_F

12.09-59

1951

Konisk stift 10x120, DS 171

LON 12.10-81.

LON 12.10-84.

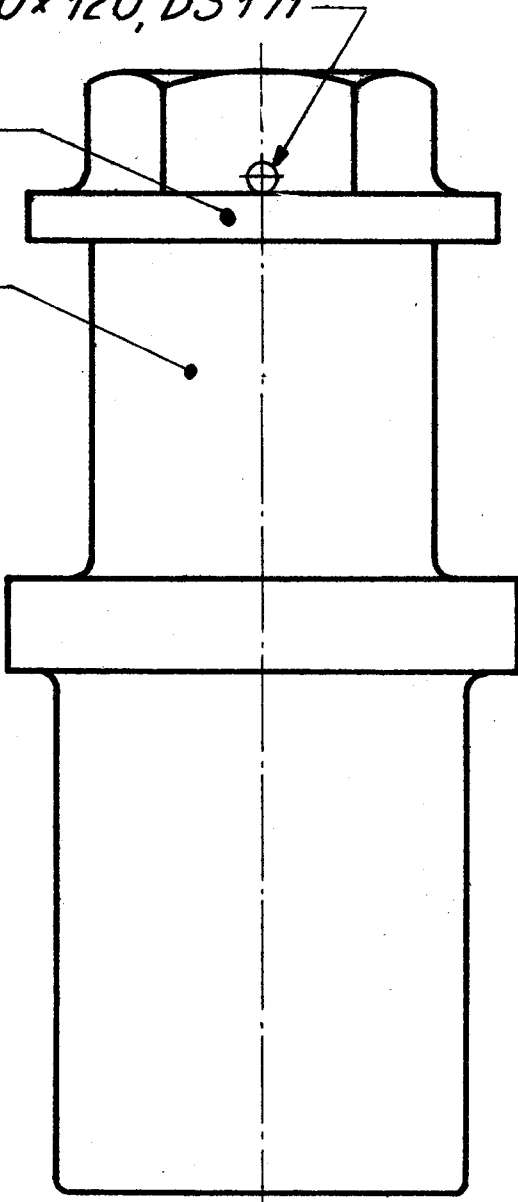

Rekvstitutionsbetegnelse

Materiale

Model nr.

Mindstebenh.

Kobbeltap, komplet. 12.09-59.

Kk. 0. | Ar. 0

LON
D.S.B.

Drivtap, komplet.
Loko litra T.

12.09-60

1951

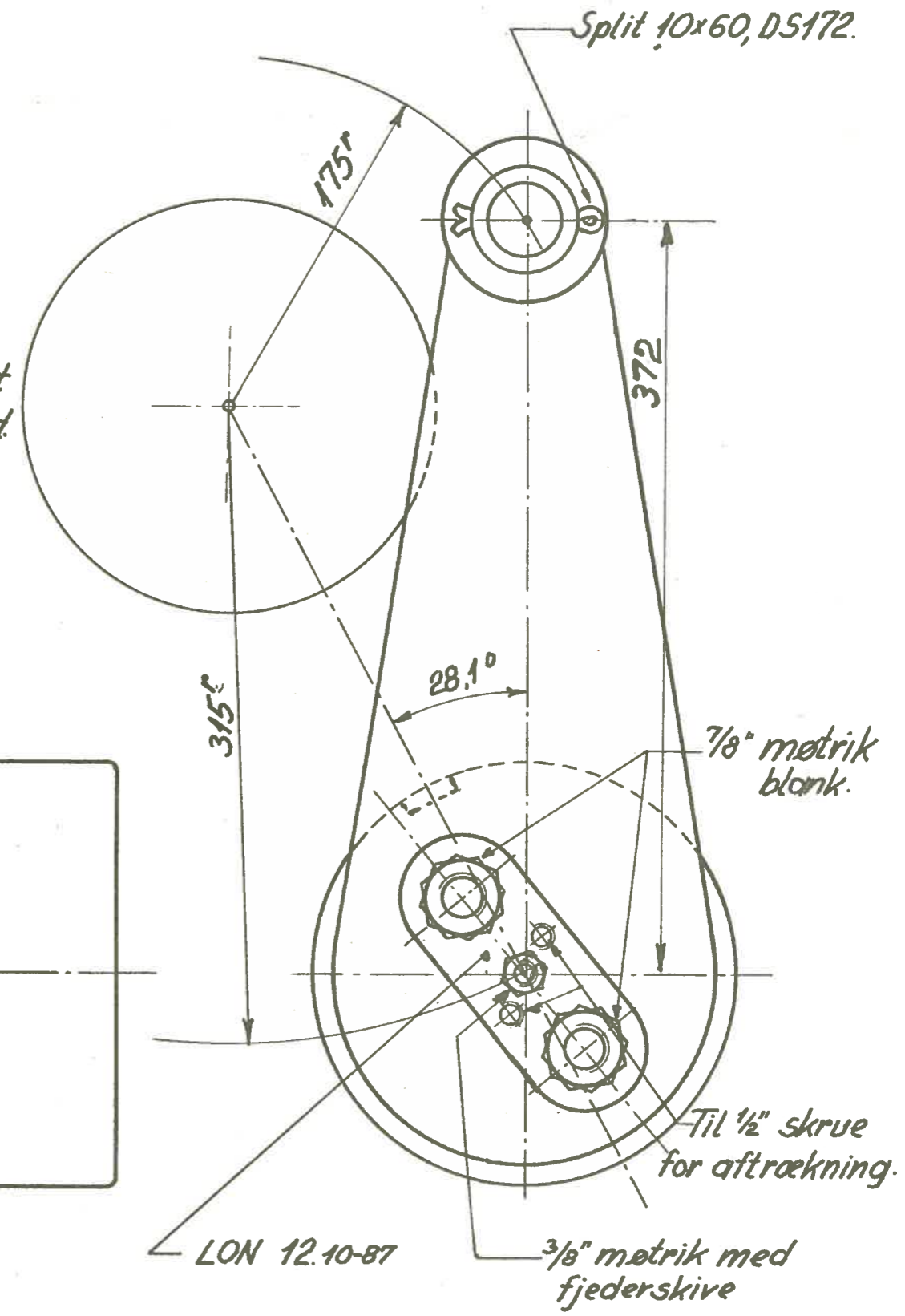
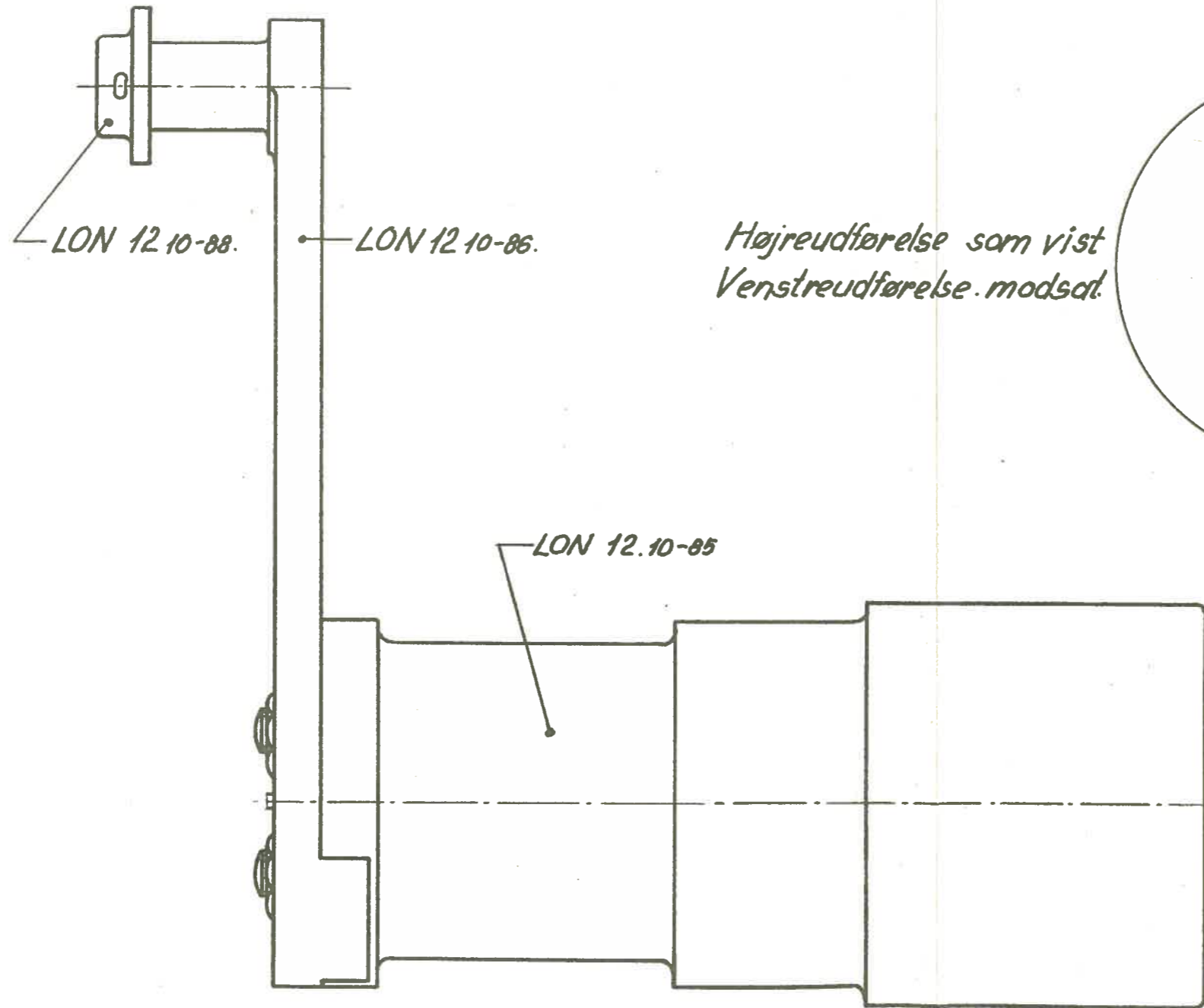

Rekvissionsbetegnelse.	Materiale	Model nr.	Mindestebh.
Drivtap, komplet. LON 12.09-60			Kh. 0 Ar. 0

LON
D.S.B.

Kobbeltap.
Loko litra T

12.09-61.

1951

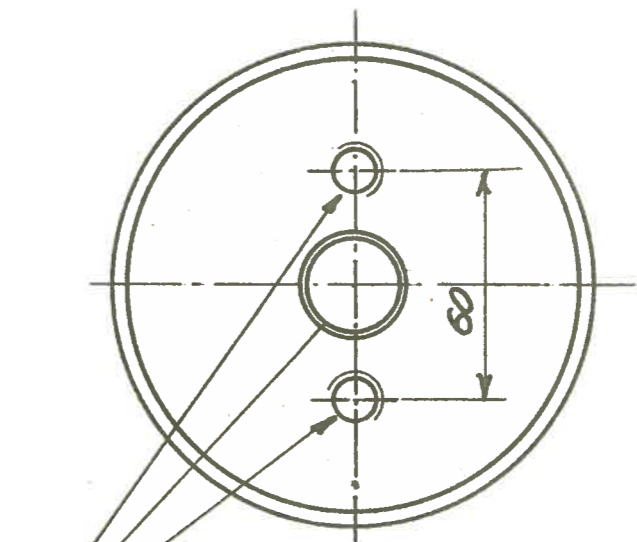
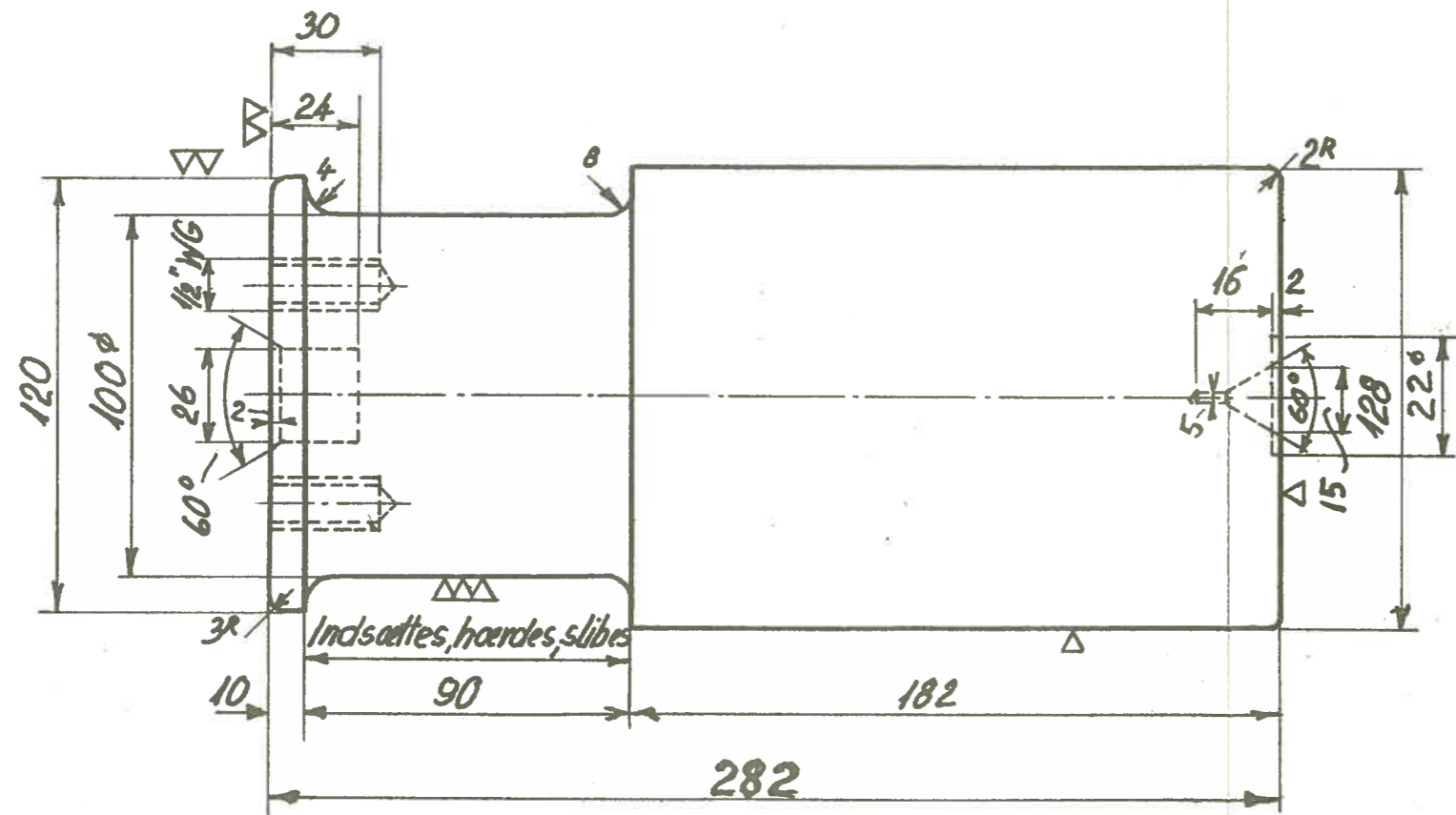

Hul og gevindhuller for hastighedsmå-
lerkun for højre bageste kobbeltap.

▽ hvor intet andet er vist.

Rekviseptionsbetegnelse.	Materiale	Mindstebeh.
Kobbeltap LON. 12.09-61.	St C 1061.	Kh. 0 Ar. 0

1:2

LON
DSB

Drivtap komplet
Loko. E_I og E_{II}

12.09-70

1959

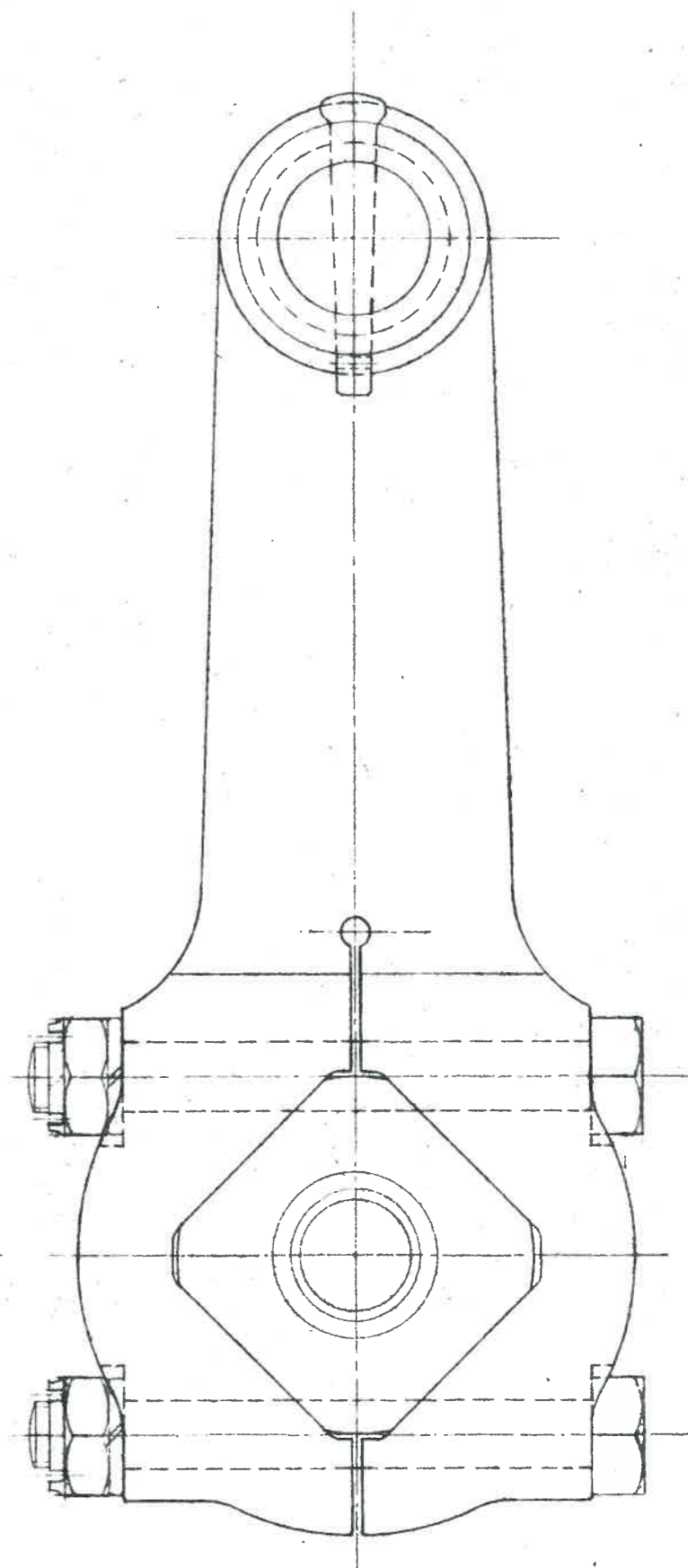
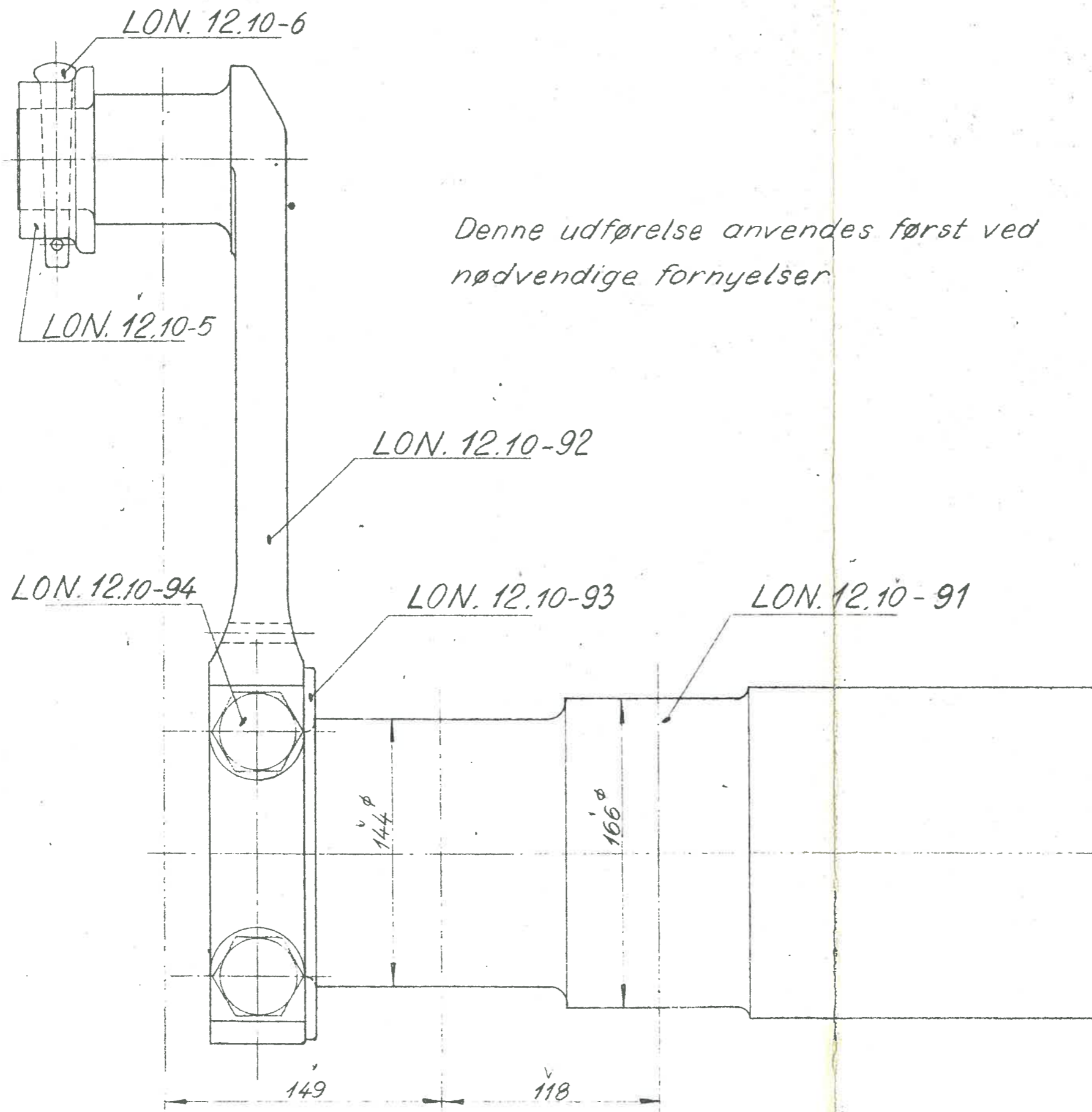

Rekvissionsbetegnelse	Material	Mindstebeh.	
		Kh.	Ar.
Drivtap, komplet. LON. 12.09-0			

1:2,5

LON.
D.S.B.

Drivtap
Loko litra E_I, E_{II}.

12.10-1

1951

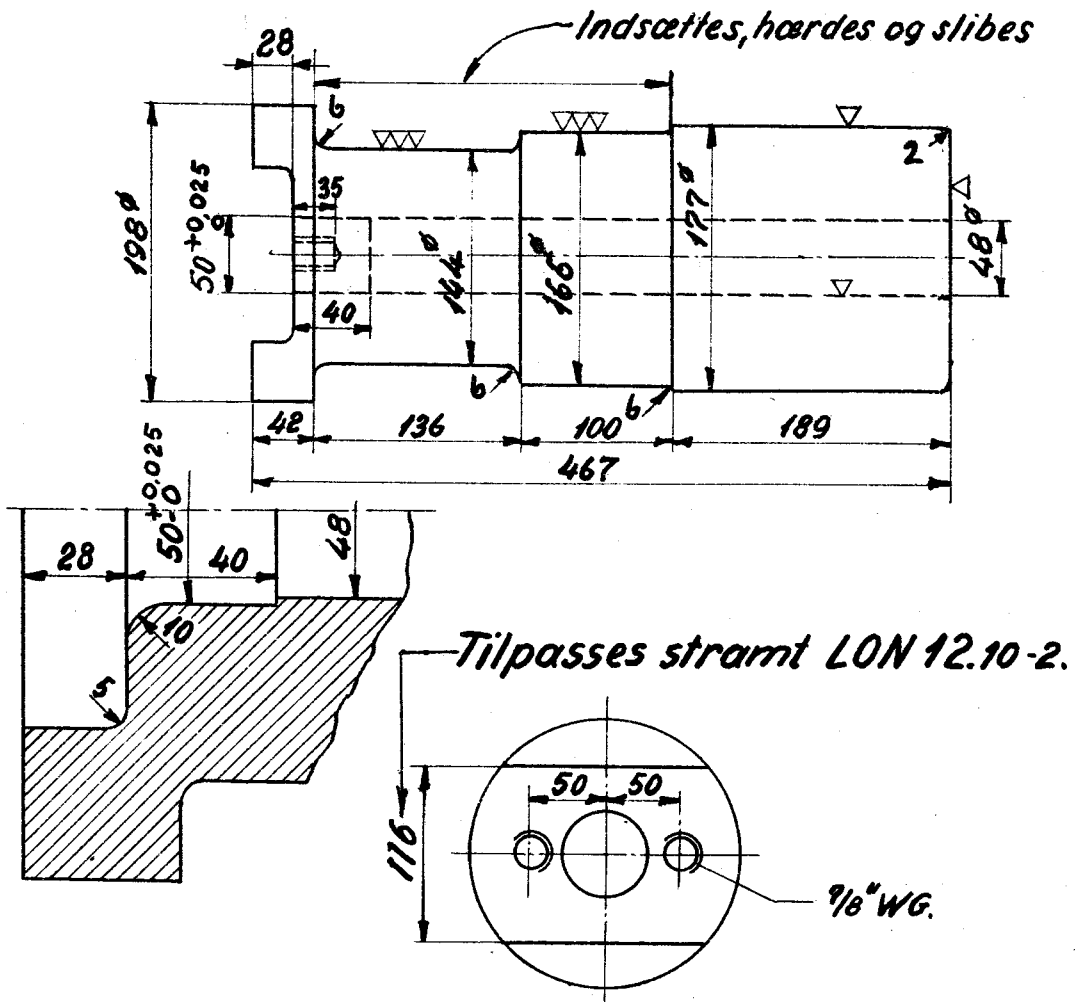

1:5

Rekvissionsbetegnelse		Materiale	Mindstebeh.	
Drivtap	LON. 12.10-1	DIN. 1662. ECN-35	Kh. 0	Ar. 0

0

LON
D.S.B.Løs vingearm.
Loko litra. E_I, E_{II}.

12.10-2

Indsættes, hærdes og slibes

1951

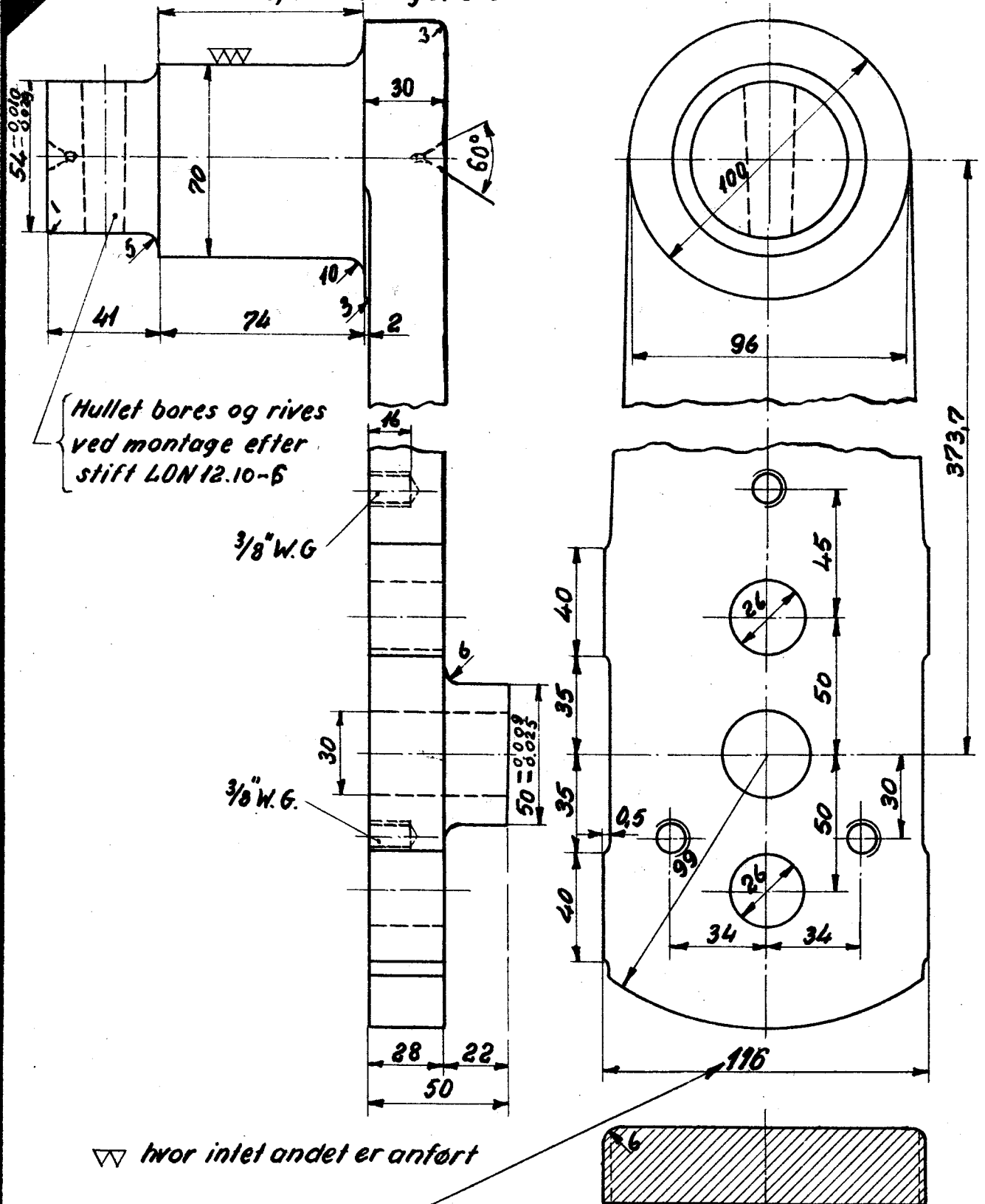

▽ hvor intet andet er anført

Tilpasses stramt LON 12.10-1.

1:2

Rekvissionsbetegnelse	Materiale	Mindstebeh.
Løs vingearm. LON 12.10-2	DIN.1661. St.1661	Kh. 4 Ar. 0

0

LON.
D.S.B.

Støtte
Loko litra E_I, E_{II}.

12.10-3

1951

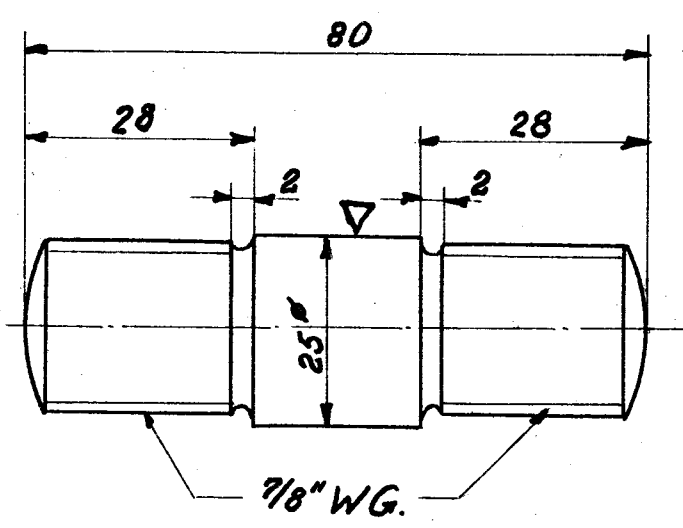

▽ overalt

1:1

Rekvissionsbetegnelse	Materiale	Mindstebeh.
Støtte m. møtrik. LON. 12.10-3	DIN. 16H. St. 4211	Kh. 0 Ar. 0

LON.
D.S.B.

Sikring for løs vingearm
Loko litra E_I, E_{II}

12.10-4

1951

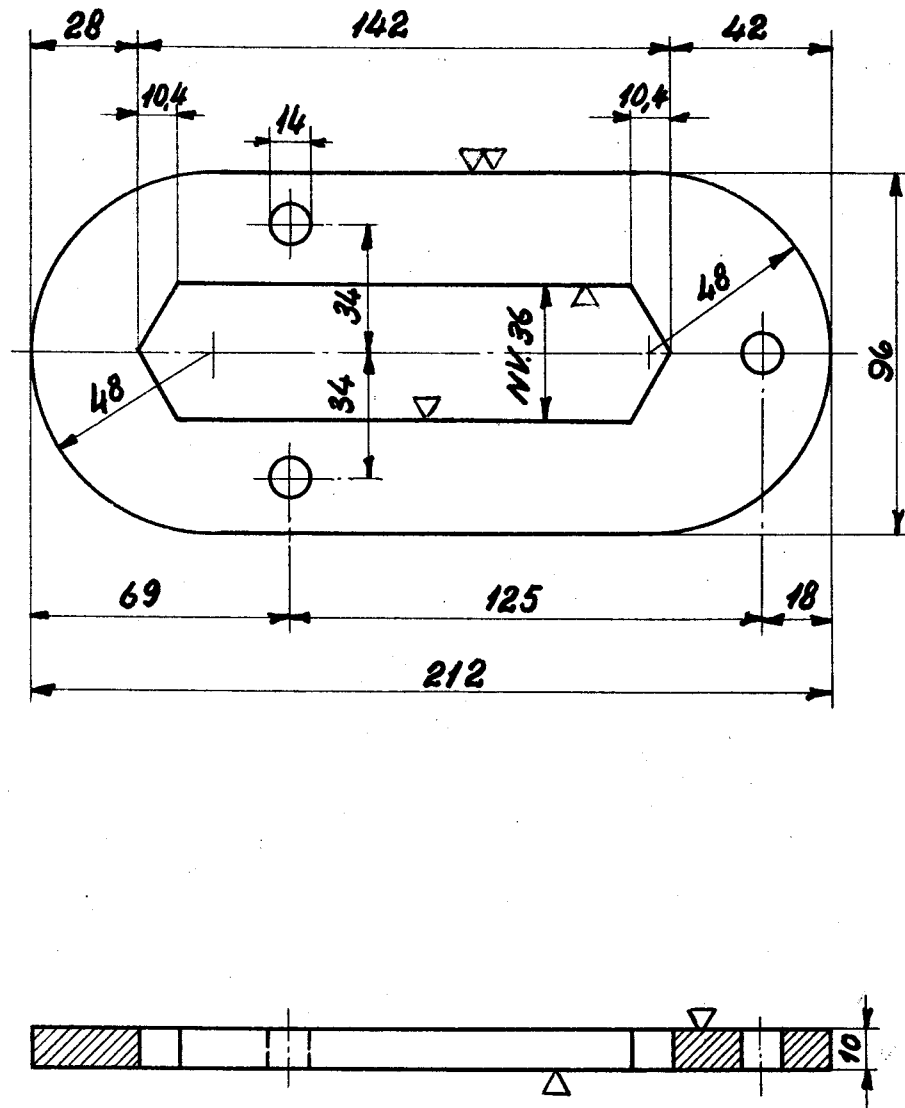

1:2

Rekvissionsbetegnelse	Materiale	Mindstebeh.
Sikring. LON. 12.10-4	Blødt stål	Mh. 0 Ar. 0

LON.
D.S.B.

Stopring for løs vingearm.
Loko litra. E_I, E_{II}

12.10-5

1951

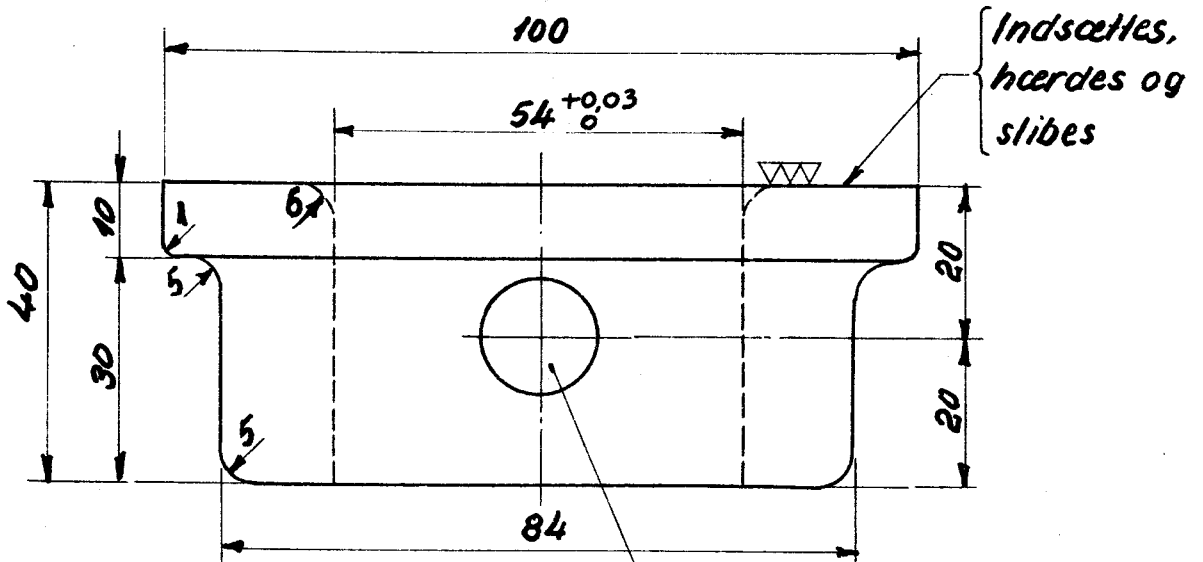

Hullet bores og rives
ved montage efter
stift LON. 12.10-6

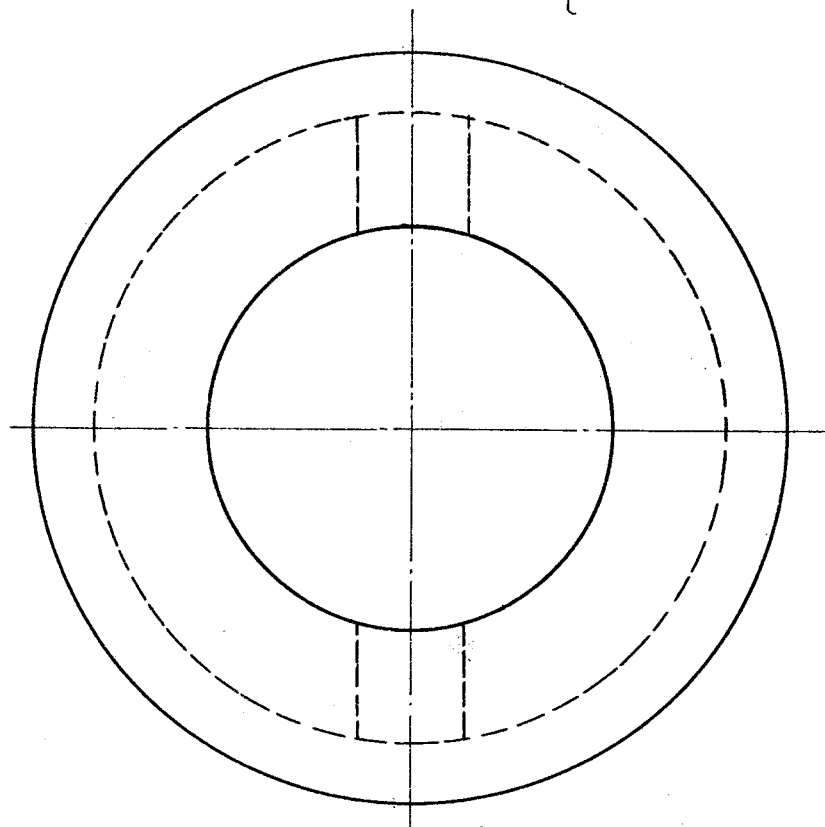

▽ hvor intet andet er anført

1:1

Rekvissionsbetegnelse	Materiale	Mindstebeh.
Stopring. LON. 12.10-5	DIN. 1661. St. C1061	Mh. 0 Ar. 0

LON
D.S.B.

Stift for løs vingearm
Loko litra E_I, E_{II}

12.10-6

1951

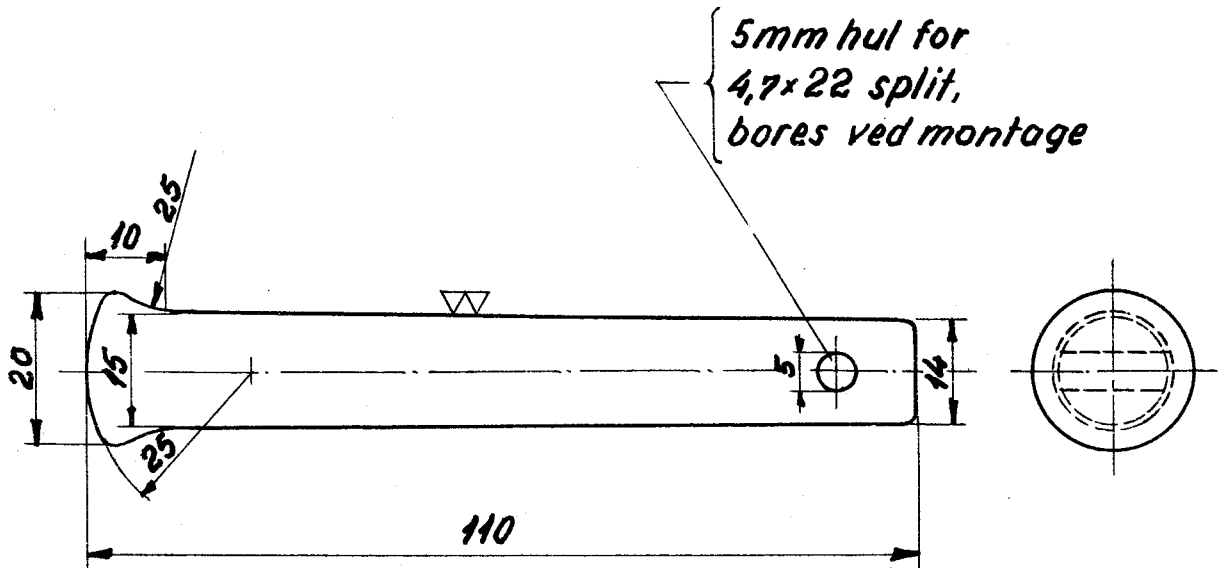

Konicitet 1:100

1:1

Rekvissionsbetegnelse	Materiale	Mindstebeh.
Stift. LON.12.10-6	DIN.1611.St.4211	Kh.0 Ar. 0

LON
D.S.B.

Støtte m. Møtrik.
Loko.litra. E_I. E_{II}

12.10-7

1951

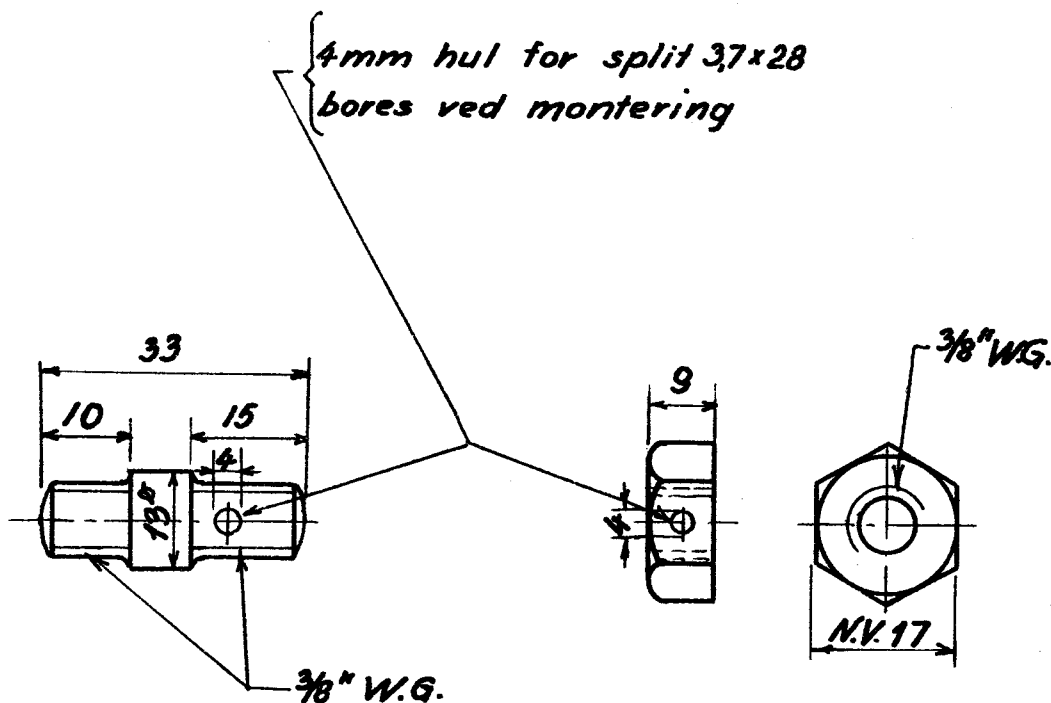

▽ overalt.

1:1.

Rekvstitutionsbetegnelse	Materiale.	Mindstebeh.
3/8" Støtte.	LON.12.10-7 DIN.1611. St. 4211.	Kh. 0 Ar. 0

LON
D.S.B.

Kobbeltap.
Loko litra. E_I. E_{II}

12.10-8

1951

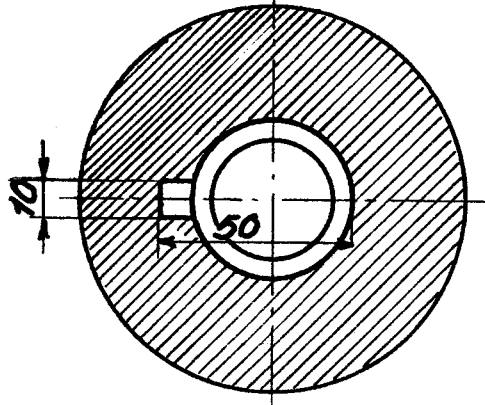
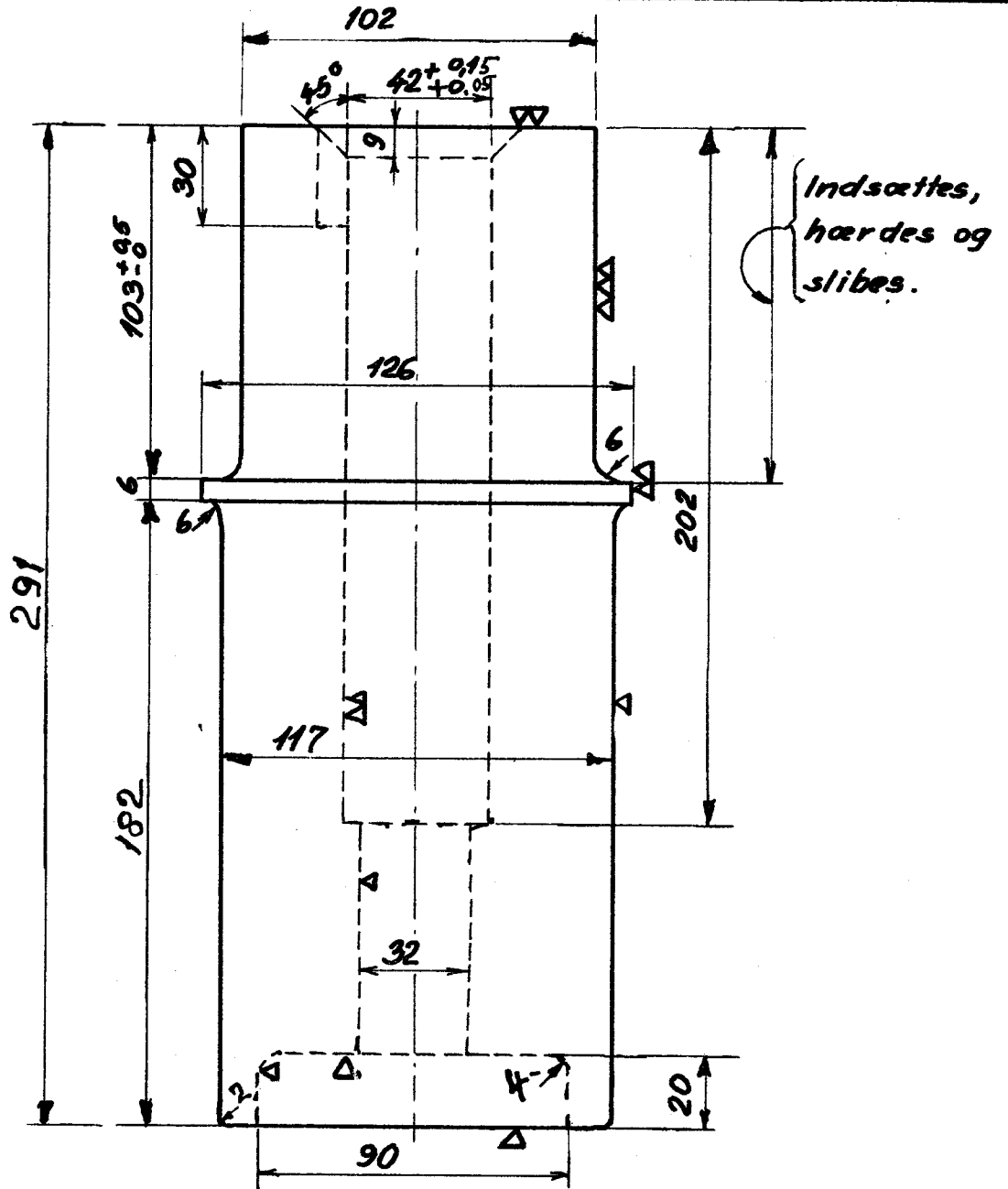

1:2

Rekvissionsbetegnelse	Materiale.	Mindstebeh.
Kobbeltap.	LON. 12.10-8 DIN. 1661 St. C. 1061.	Kh. 0 Ar. 0

1.

LON
D.S.B.

Kobbeltap.
Loko litra. E_I. E_{II}

12.10-8

1951

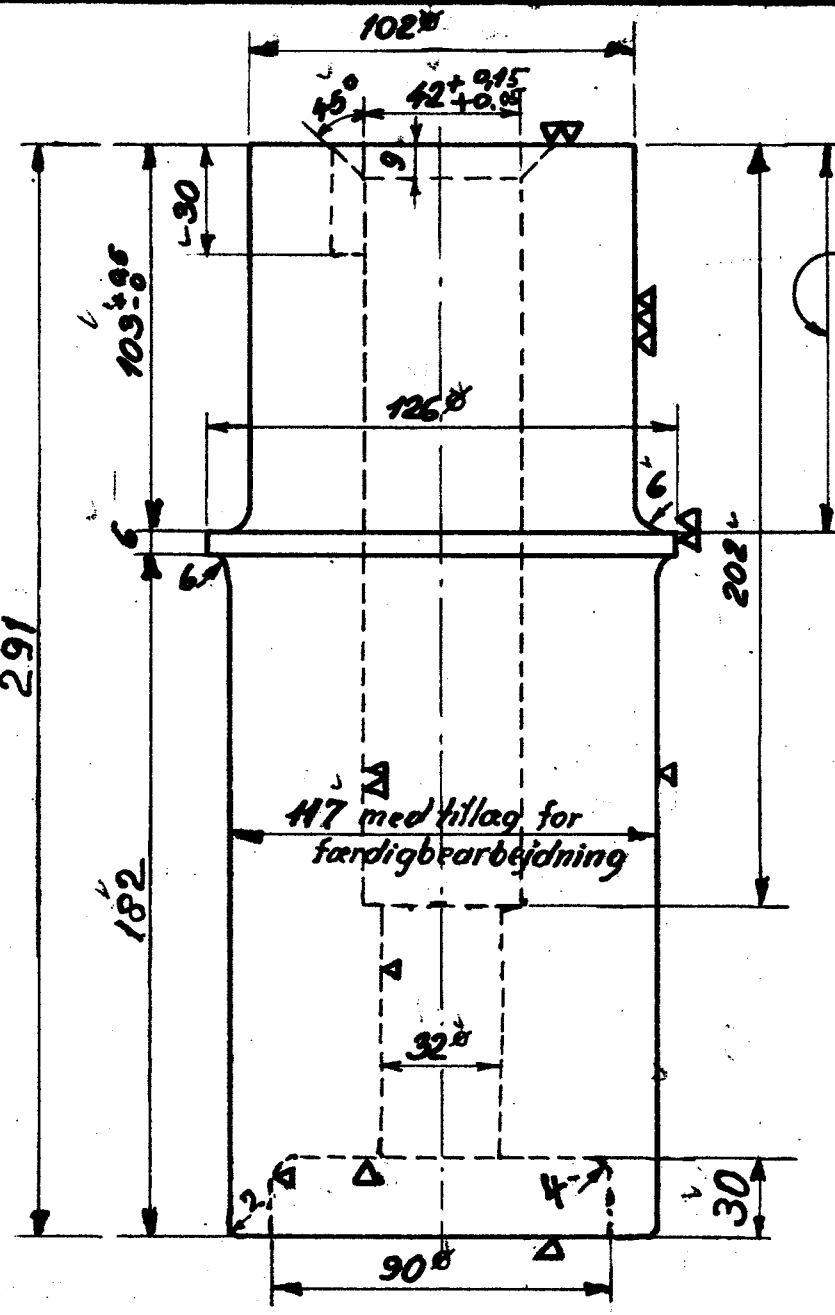

Indsættes,
hærdes og
slibes.

H7 med tillæg for
færdigbearbejdning

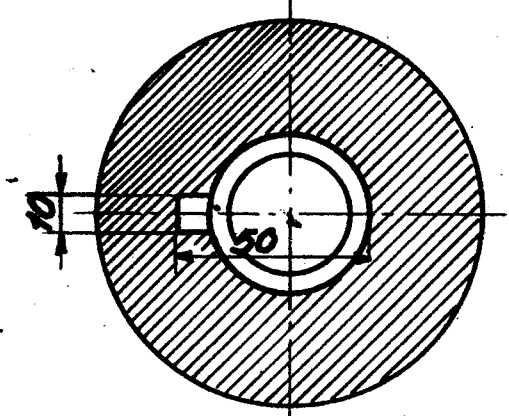

1:2

Rekvitionsbetegnelse	Materiale.	Mindstebeh.
Kobbeltap.	LON.12.10-8 DIN.1661 St.C.1061.	Kh. Ar.

1.

LON.
D.S.B.

Spændebolt for kobbel tap.
Loko.litra E_I, E_{II}

12.10-9^v

1951

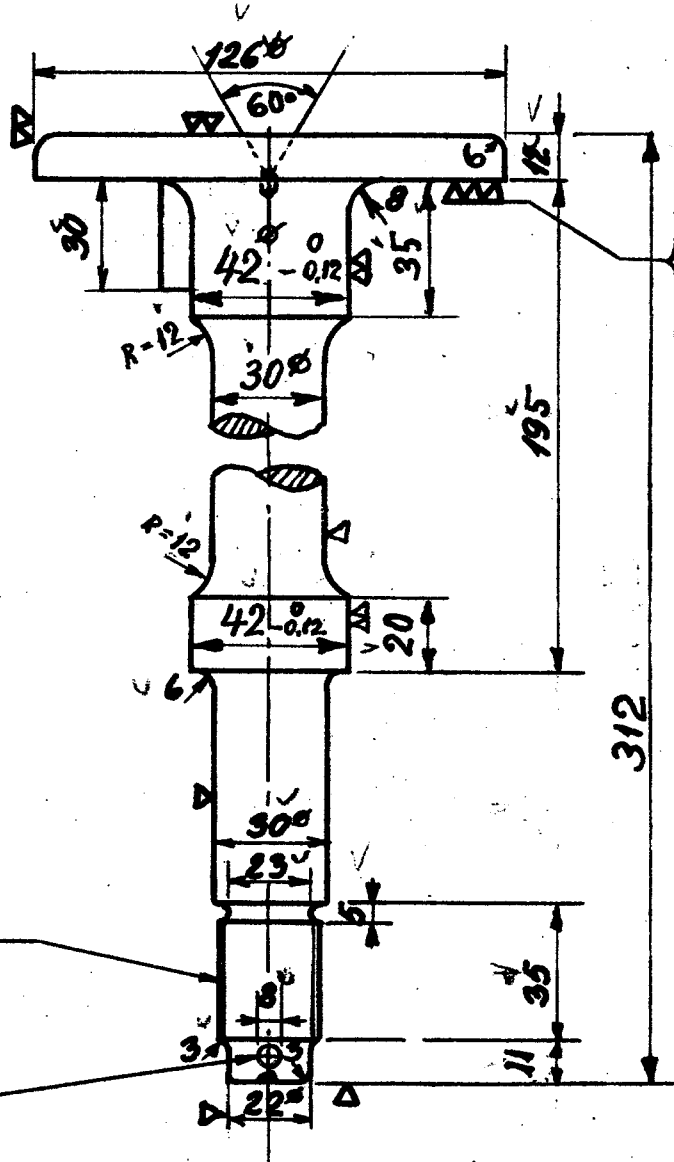
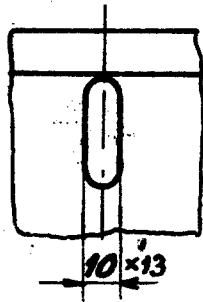

Indsettes,
hærdes og
slibes.

8 mm hul for
split 8 x 36,
bores ved montagen

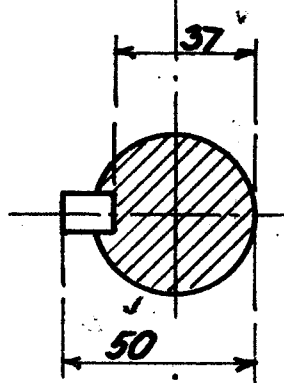

Snit A-A

1:2

Rekvissionsbetegnelse	Materiale.	Mindstebeh.
spændebolt LON.12.10-9.	DIN.1661.St.G.1061.	Kh. Ar.

LON.
D.S.B.

Forreste kobbeltap.
(m. lukket stanghoved.) Loko litra F_{II}

12.10-11.

1951

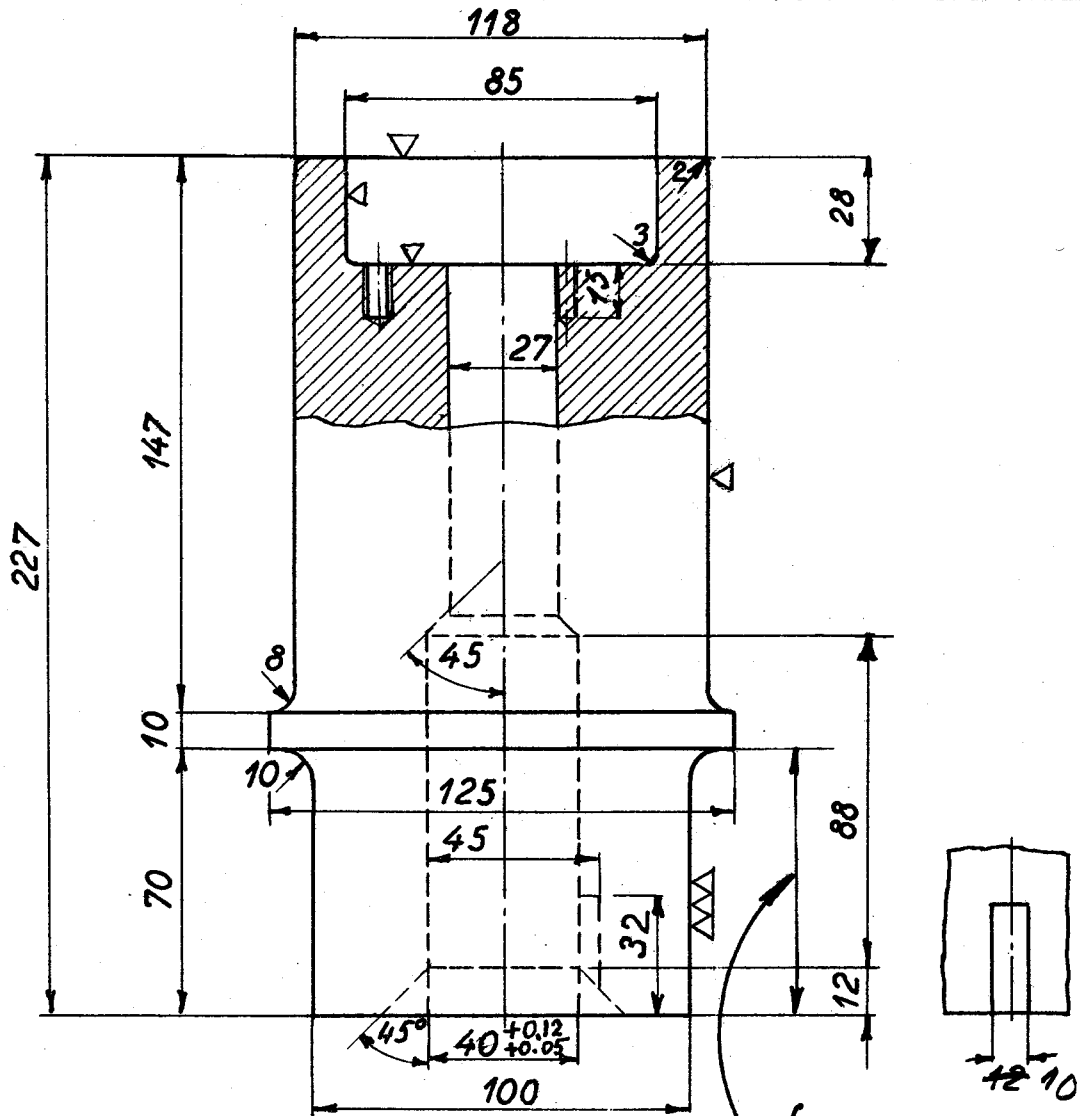

Indsættes,
hærdes og
slibes.
M7113/15

1/4" WG

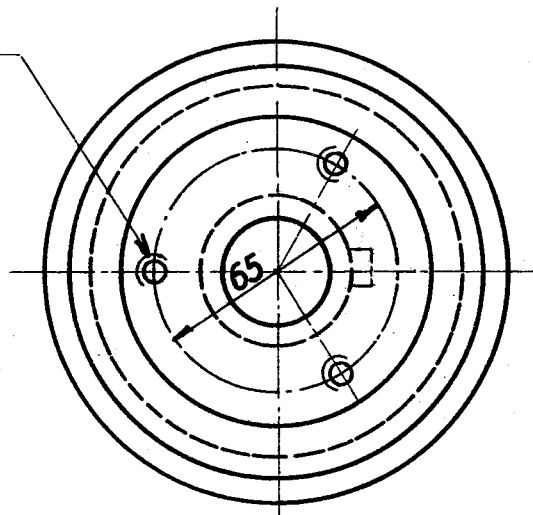

▽ Hvor intet andet angives

1:2

Rekvissionsbetegnelse	Materiale	Mindstebeh.
Kobbeltap, LON 12.10-11	DIN.1661 St.C1061	Kh 0 Ar 0

8

LON.
D.S.B.

Spændebolt f. forreste kobbeltap
(m. lukket stanghoved.) Loko litra F_{II}

12.10-12

1951

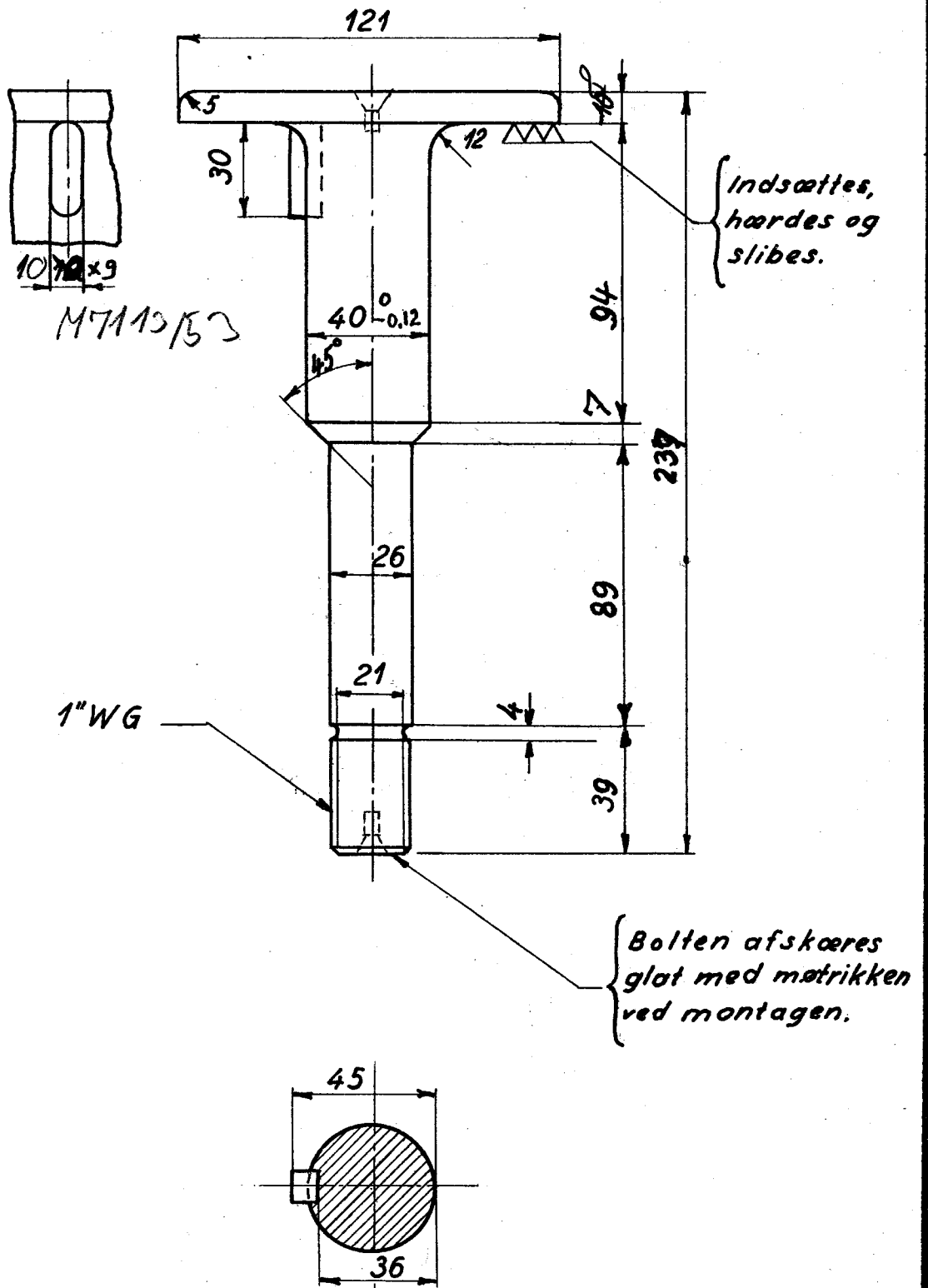

▽ hvor intet andet er angivet.

1:2

Rekvissionsbetegnelse	Materiale	Mindstebeh.
Spændebolt LON 12.10-12.	DIN.1661 St.C 1061	Kr. 0 Ar. 0

0

LON.
D.S.B.

Sikring for forreste kobbeltap
(mlukket stanghoved) Loko litra F_{II}

12.10-13

1951

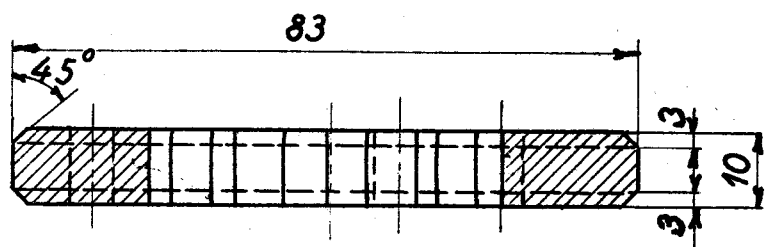

Tilpasses 1" matrik

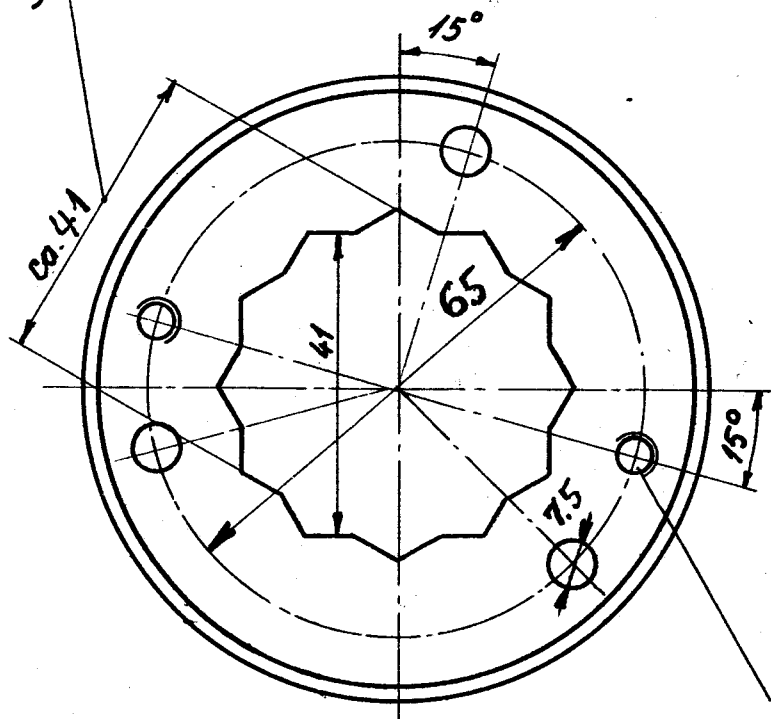

▽ Overalt.

1/4" W.G. for udtrækning.

1:1

Rekvissionsbetegnelse	Materiale	Mindstebeh.
Sikring, LON 12.10-13.	DIN.1611 St. 4211	Kh. 0 Ar. 0

LON.
D.S.B.

Bageste kobbeltap.
(m. lukket stanghoved.) Loko litra F_{II}

12.10-16.

1951

indsættes
hærdes og
slibes.

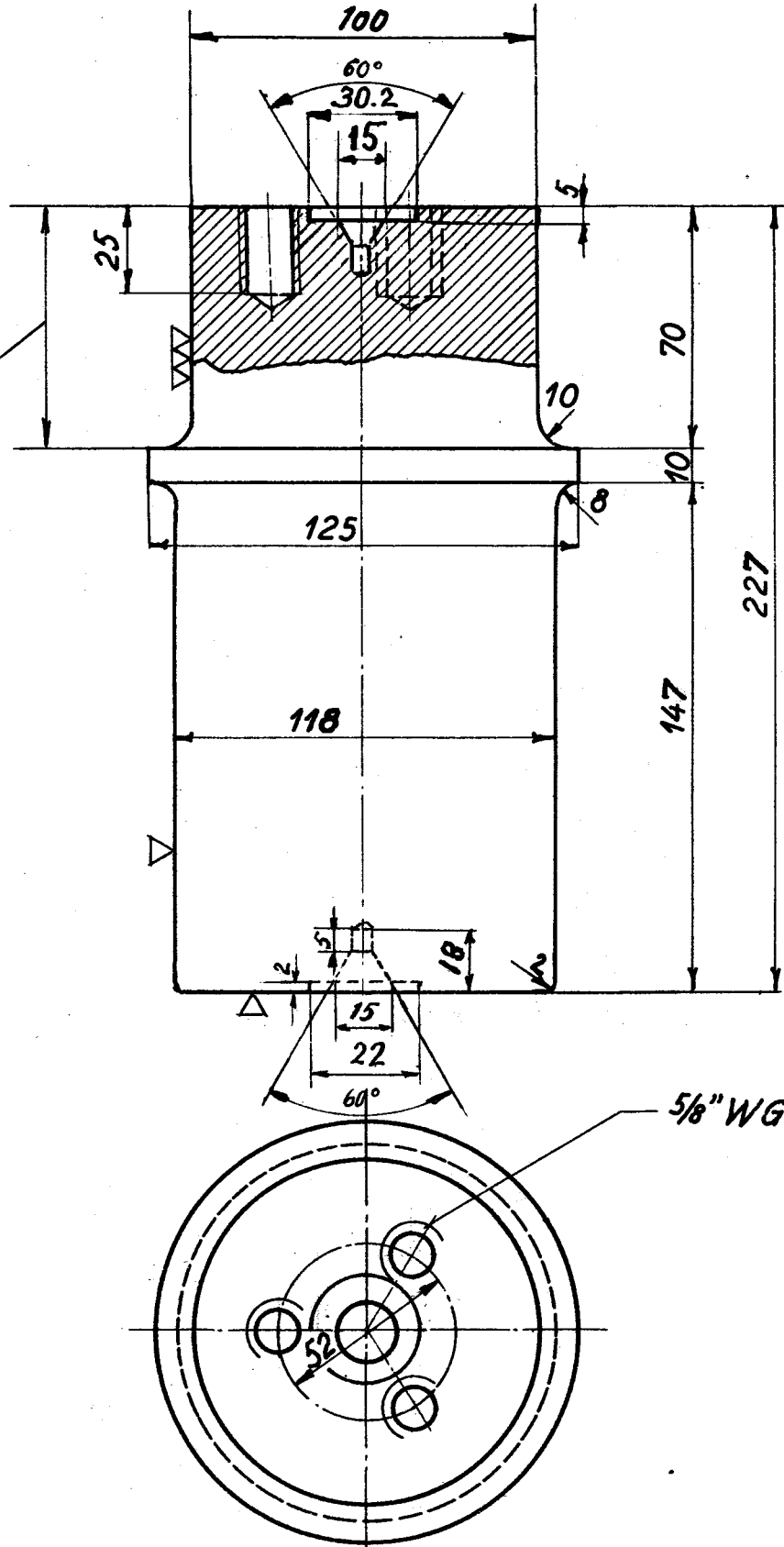

▽ Hvor intet andet angivet.

1:2

Rekvissionsbetegnelse

Kobbeltap, LON. 12.10-16

Materiale

DIN 1661 St.C 1061

Mindstebeh.

Kh. 0 Ar. 0

0
1.

LON
DSB

Spændeskive f. bageste kobbeltap,
(m. lukket stanghoved). Litra FII.

12.10-17

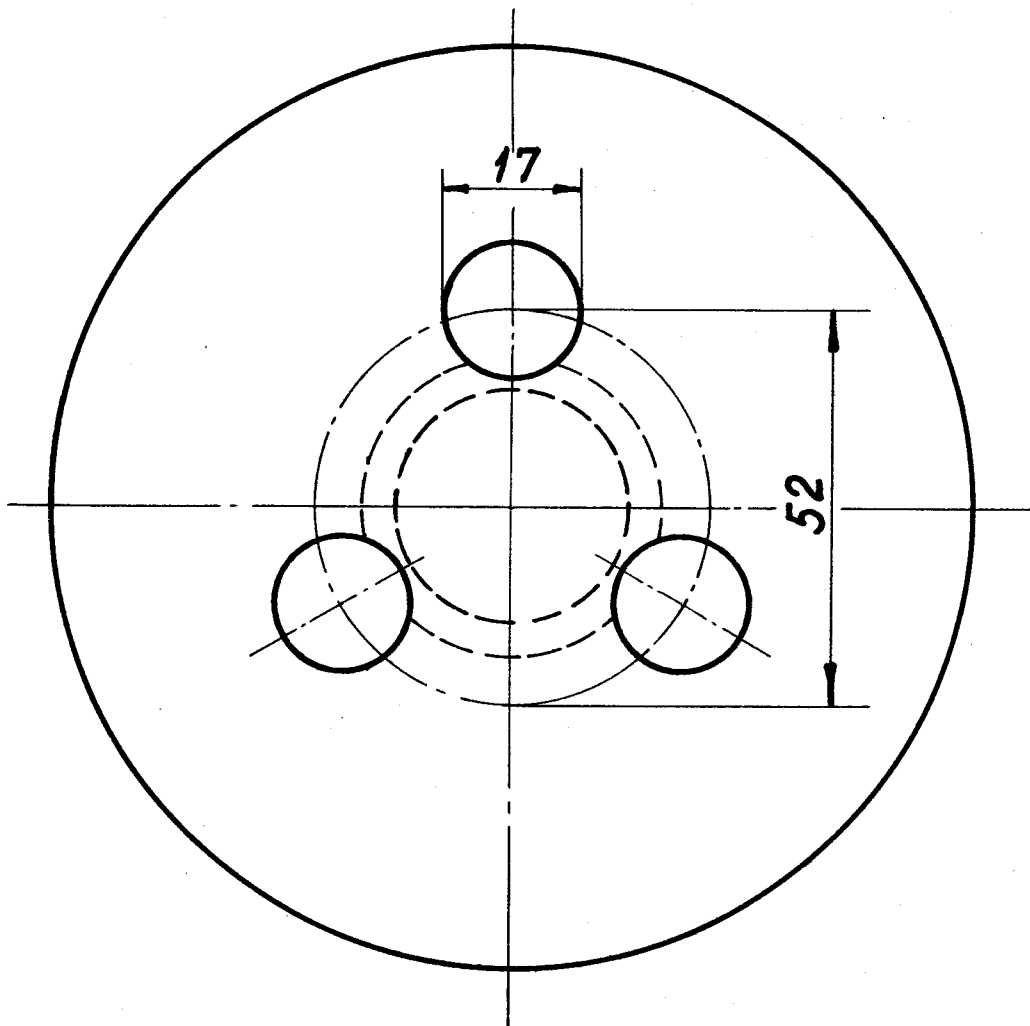
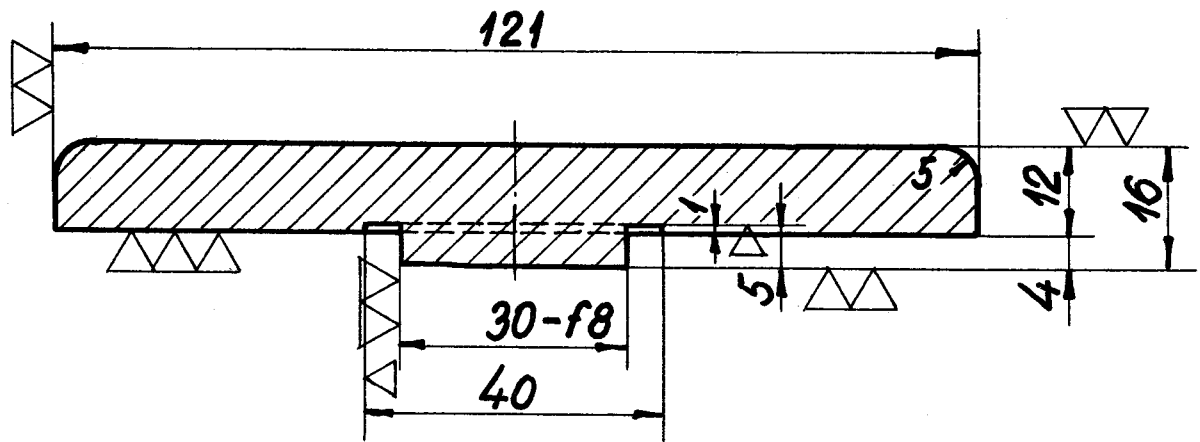

1:1

Rekvissionsbetegnelse.		Materiale.	Mindstebenh.	
Spændeskive.	LON 12.10-17.	DIN 16.61. St. C. 10.61	Kh.	Ar.

1951
1954

0

LON.
D.S.B.

Sikringskive f. bageste kobbel tap.
(m. lukket stanghoved) Loko. litra F_{II}

12.10-18

1951

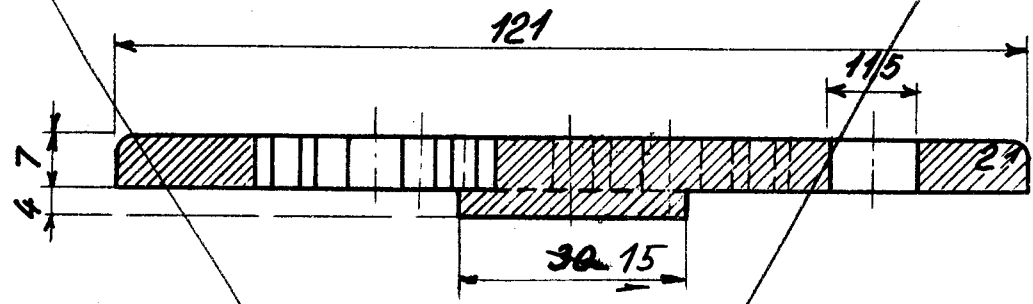

Tilpasses 5/8"
matrik

Wd
M. 10637/54

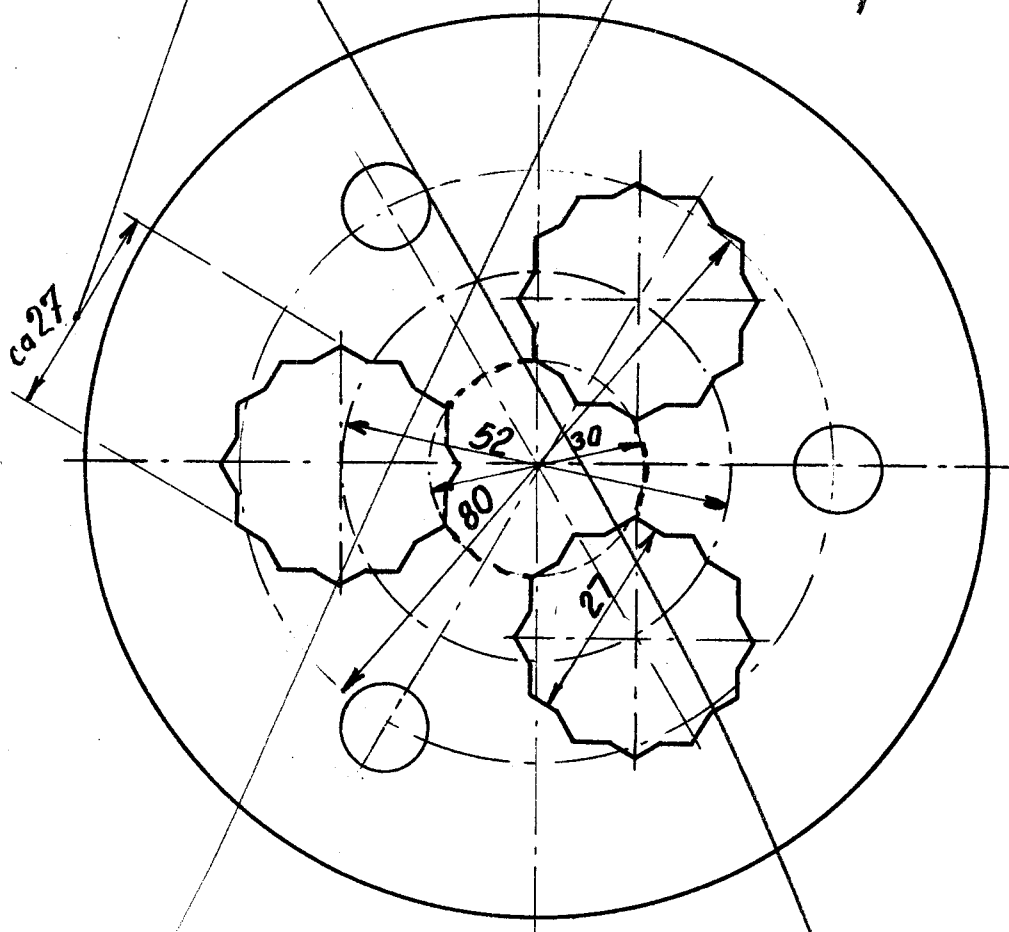

▽ Overalt.

Rekvissionsbetegnelse	Materiale	Mindstebeh.
Sikringskive, LON. 12.10-18.	DIN. 1611. St. 4211.	Kh 0 Ar. 0

LON
DSB

Drivtap
Loko litra DII, DIII, DIV

12.10-20

1951

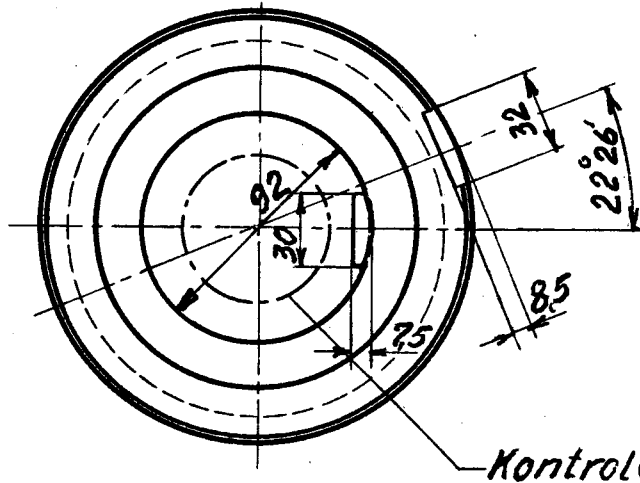
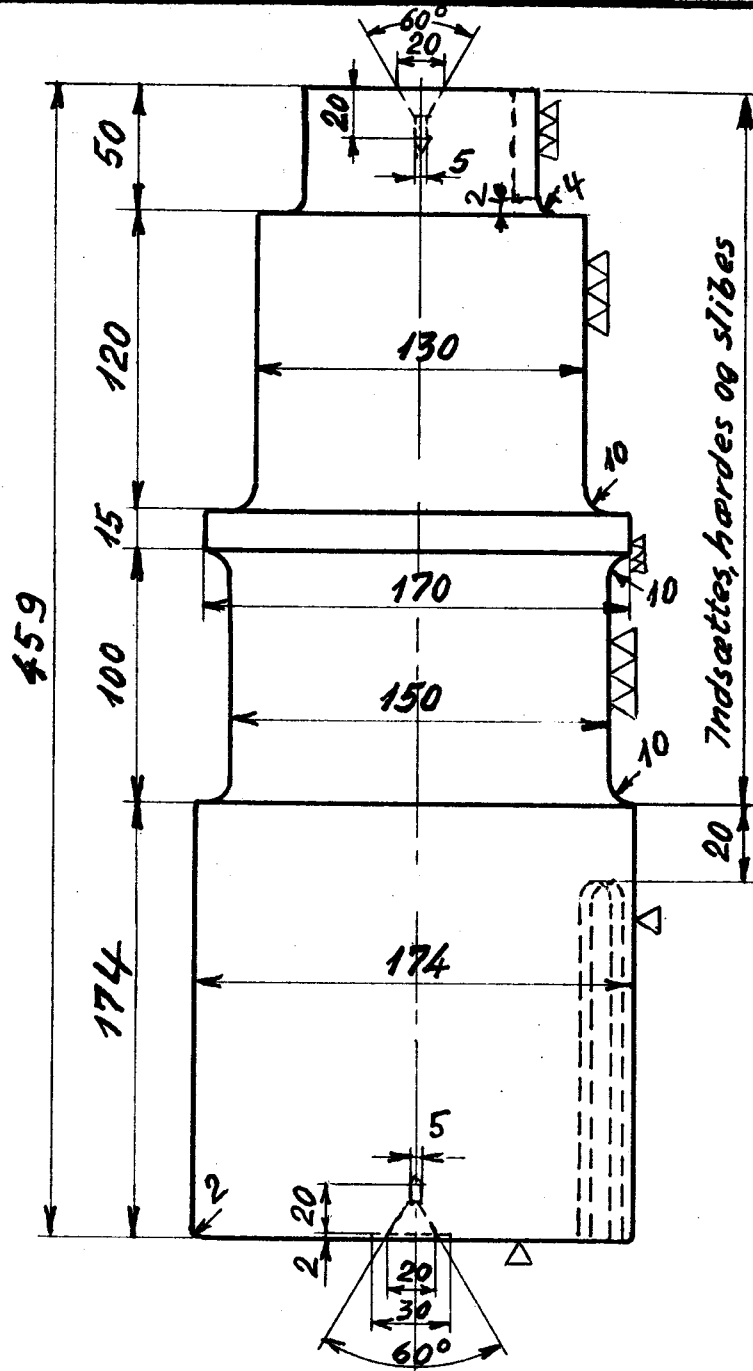

▽ hvor intet
andet er anført

1:3

Rekvissionsbetegnelse	Materiale	Mindstebeh.
Drivtap LON.12.10-20	Din 1662. ECN-35	Kh. 0 Ar 0

LON
DSB

Vingekrumtaparm
Loko ltr. D_{II}, D_{III}, D_{IV}

12.10-21

1951

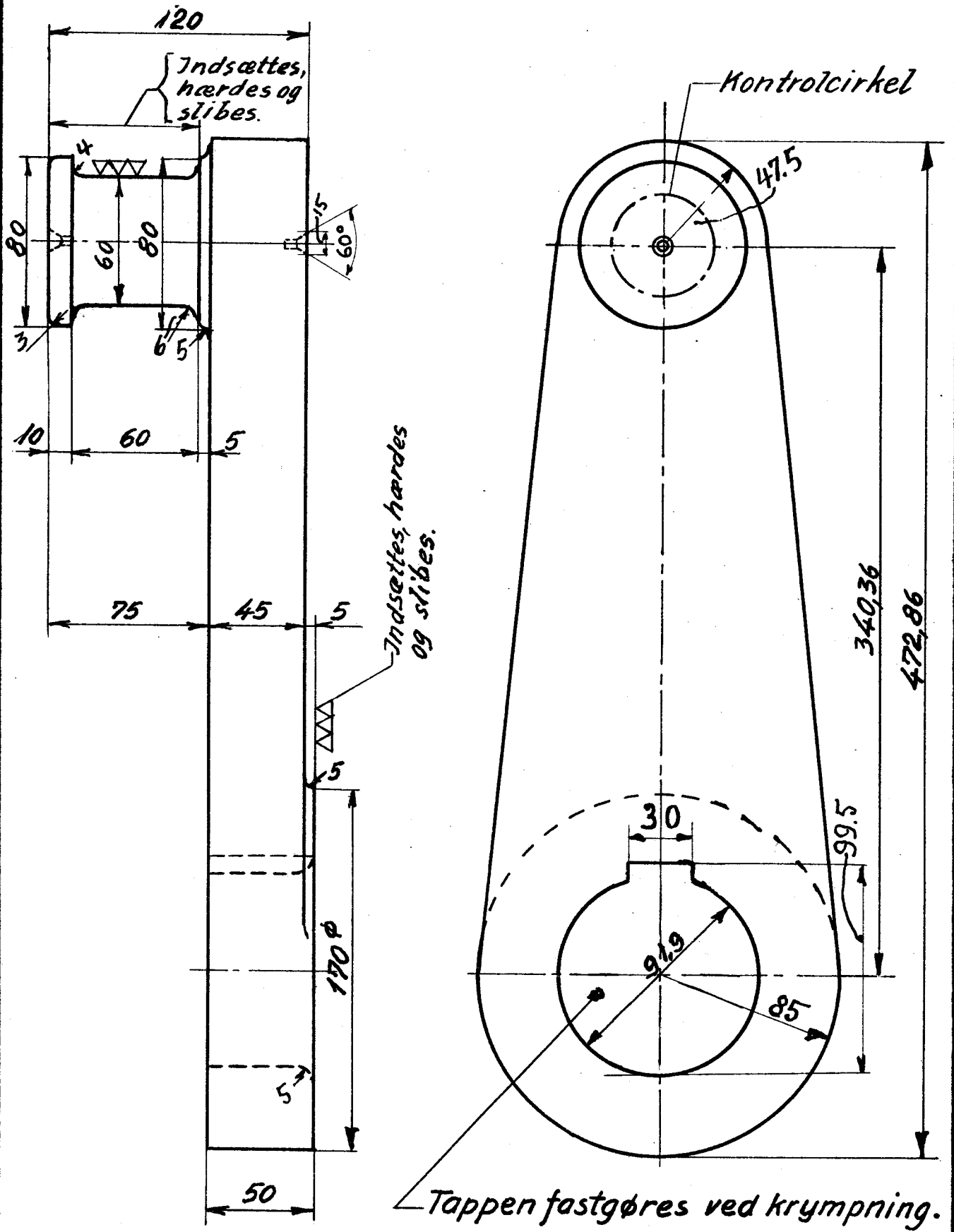

▽▽ hvor intet andet anført.

1:2,5

Rekviseptionsbetegnelse	Materiale	Model nr.	Mindstebeh.
Vingekrumtap LON.12.10-21	DIN.16.61 S.16.61		Kh. 0 Ar. 0

0
1

LON
DSB

Løs excentrikarm
Loko litra H₂S.

12.10-23.

1951

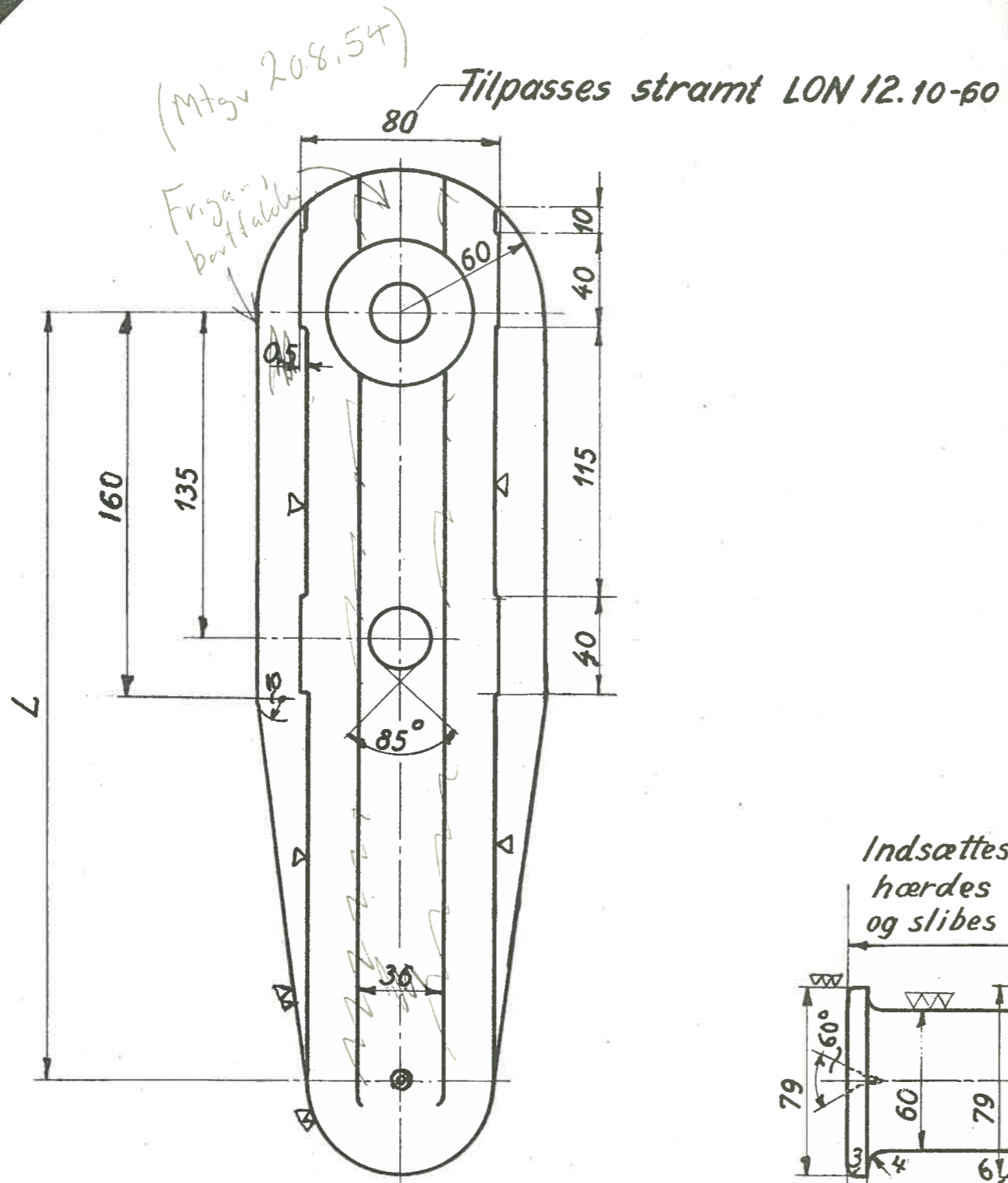

Loko litra	L mm.	Mindstebenh.	
		Kh.	Ar.
H ₂ H ₂	325,5	0	0
S	325,2	4	0

Mtg. 208,54

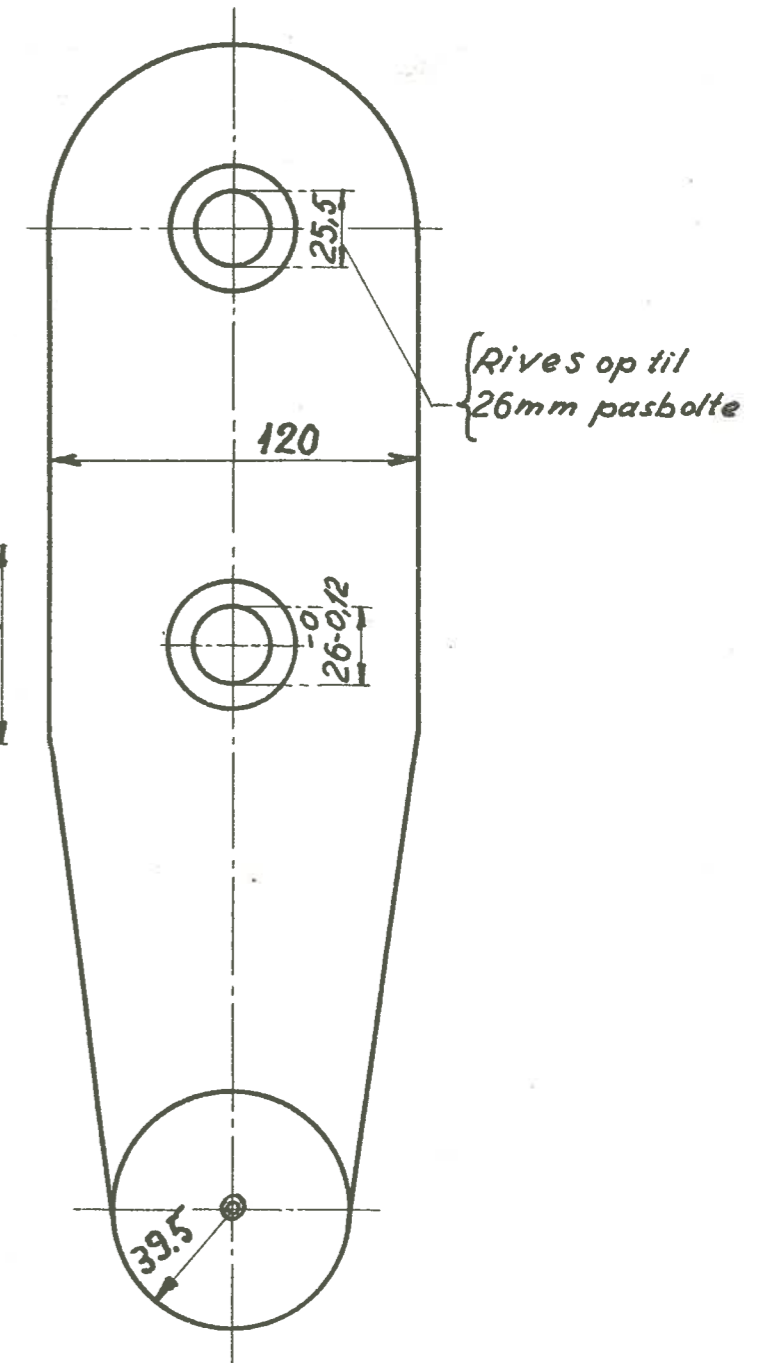
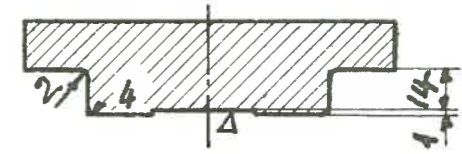
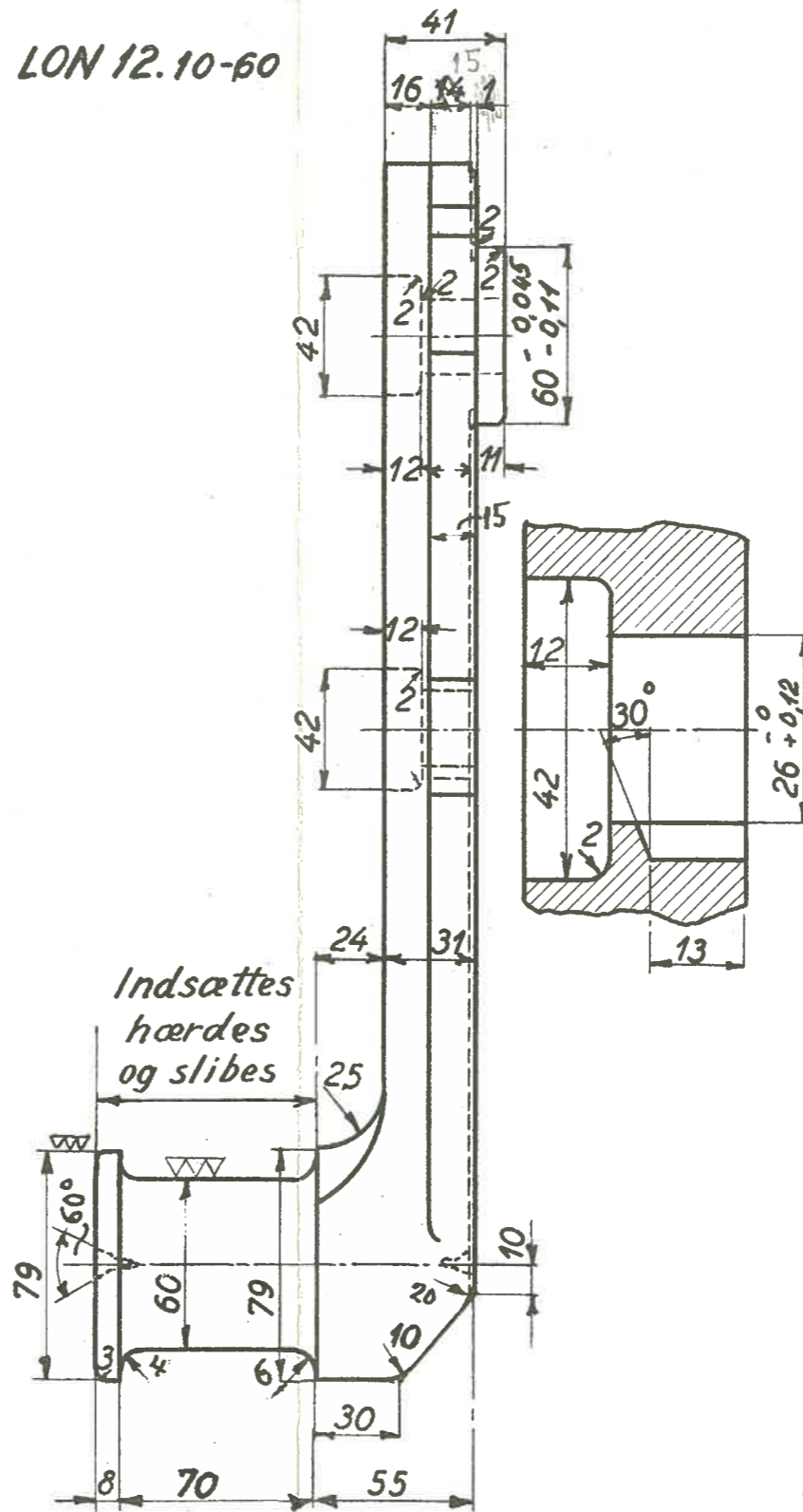

▽▽ Hvor intet andet anført.

1:2,5

Rekvisitionsbetegnelse	Materiale	Mindstebh.
Løs excentrikarm LON.12.10-23. Loko ltr.	DIN 1661 St.C.1661.	Se tabel

LON
DSB

Bolt for løs excentrikarm
Loko. litra H_I, H_{II}, S,

12.10-24.

1951

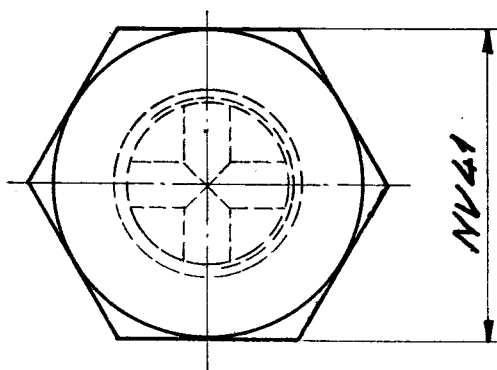
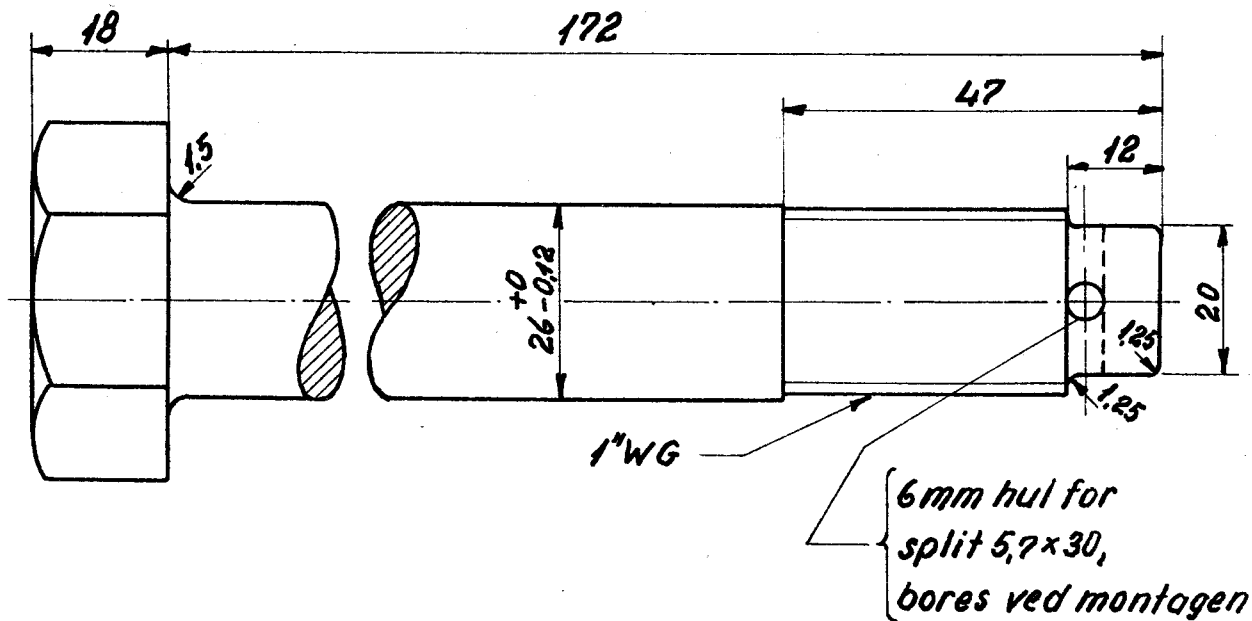

▽ overalt

1:1

Rekvisitionsbetegnelse	Materiale	Mindstebeh.
Bolt, LON.12.10-24	DIN.1611.St.4211	Kh. 0 Ar. 0

LON.
DSB

Højre kobbeltap III.
Loko. litra. H_{II}.

12.10-27.

1951

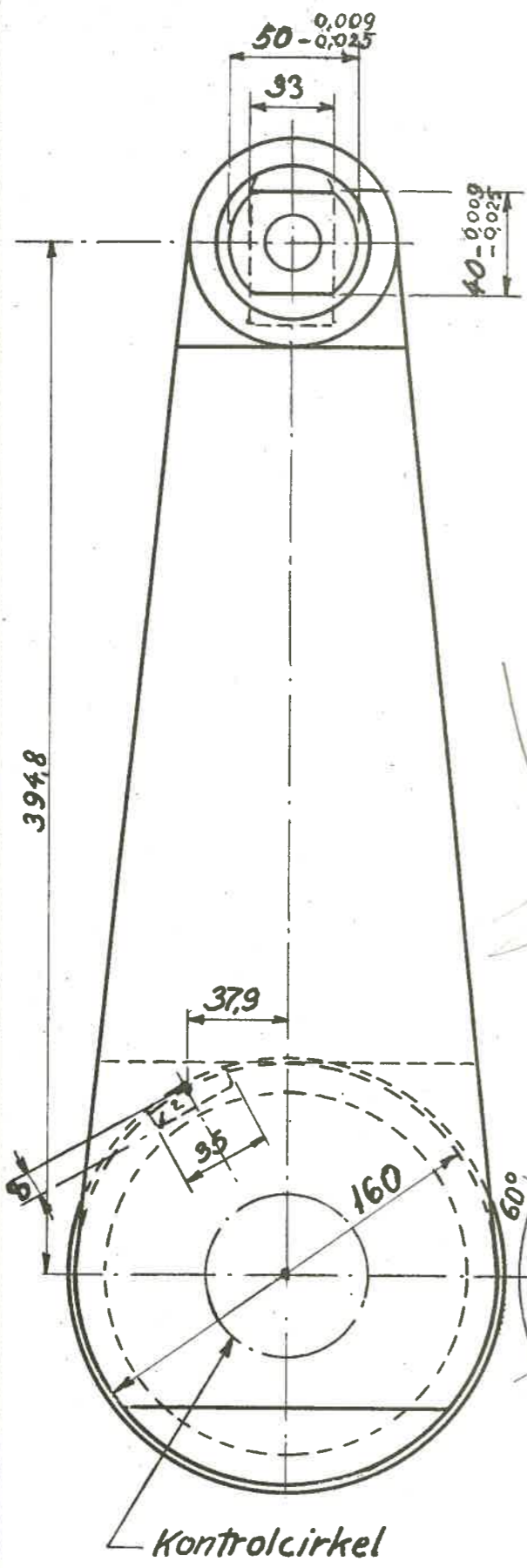

*Udgave
(Mtsv 208.54)*

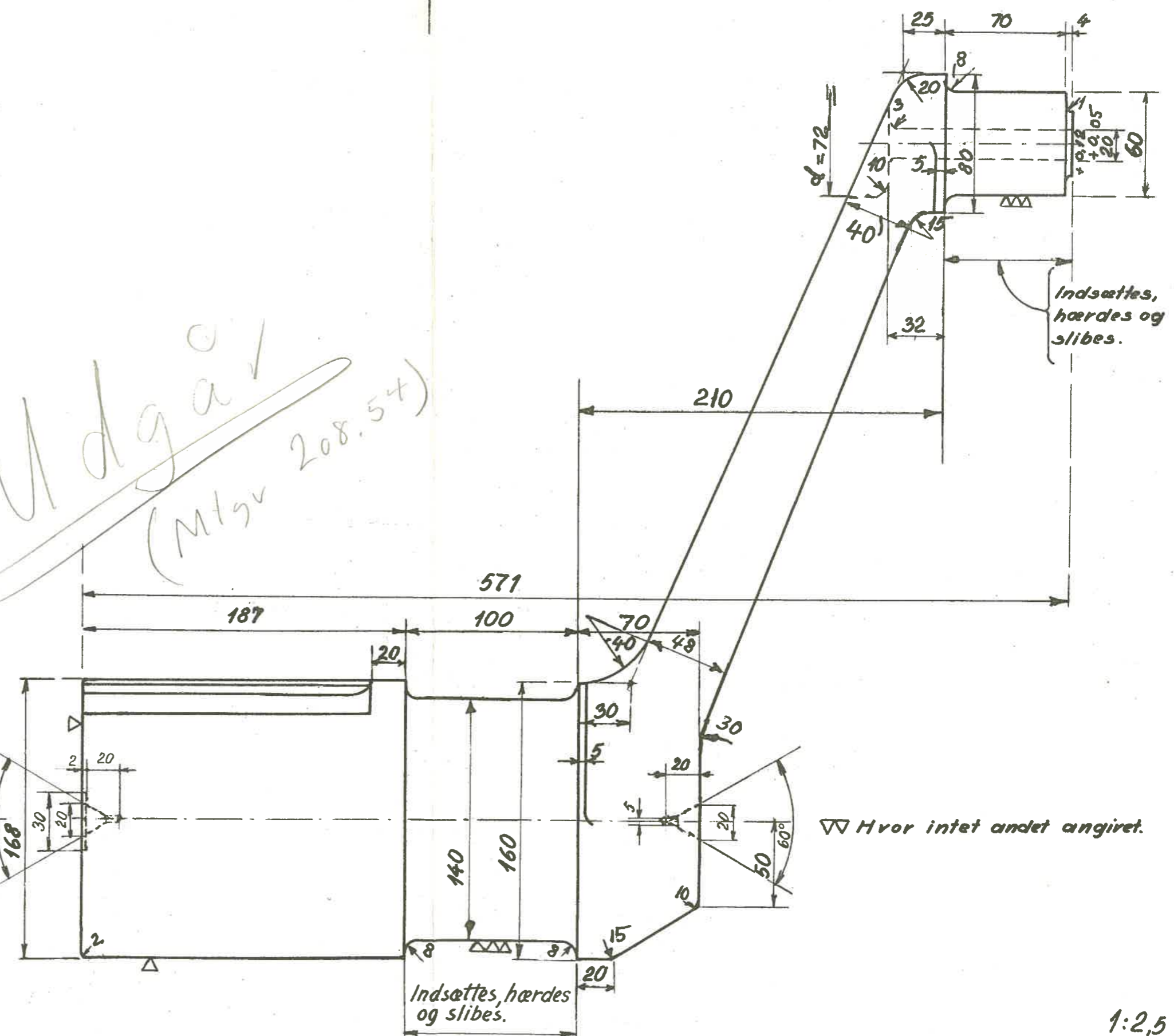

▽ Hvor intet andet angivet.

1:2,5

Rekvissionsbetegnelse.	Materiale.	Mindstebh.
Kobbeltap, LON. 12.10-27.	DIN.1662. ECN-35	Kh.0 Ar.0

LON
DSB

Skive for kobbeltap III.
Loko litra H_{II}

12.10-28

1951

Handwritten: (M/gv 208,54)

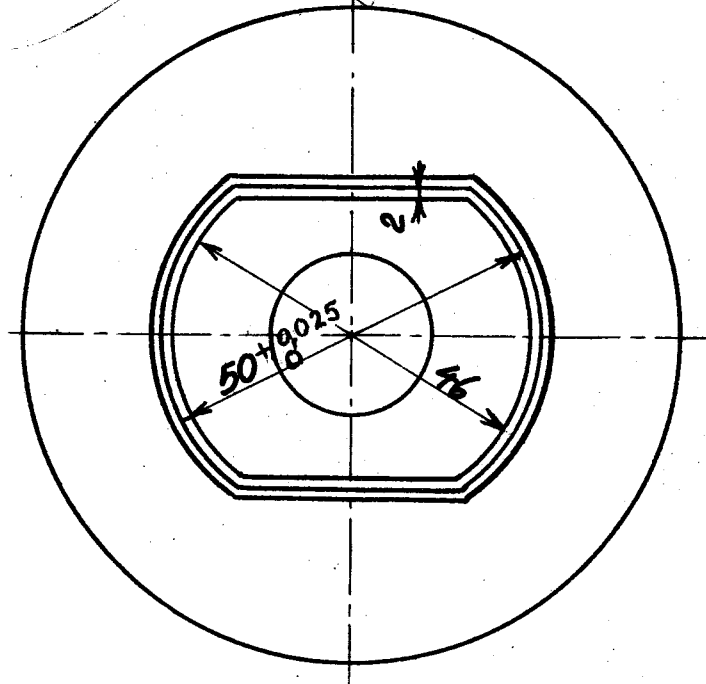
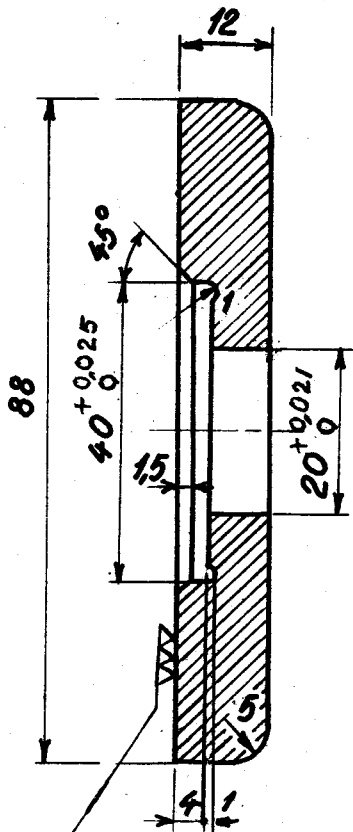

*Indsættes,
hærdes og
slibes*

▽ hvor intet andet anført.

1:1

Rekvissionsbetegnelse	Materiale.	Mindstebeh.
Skive, LON.12.10-28.	DIN.1661 St.C.1061	Kh.0 Ar 0

LON.
DSB

Bolt for kobbeltap III
Loko. litra. H_{II}

12.10-29.

1951

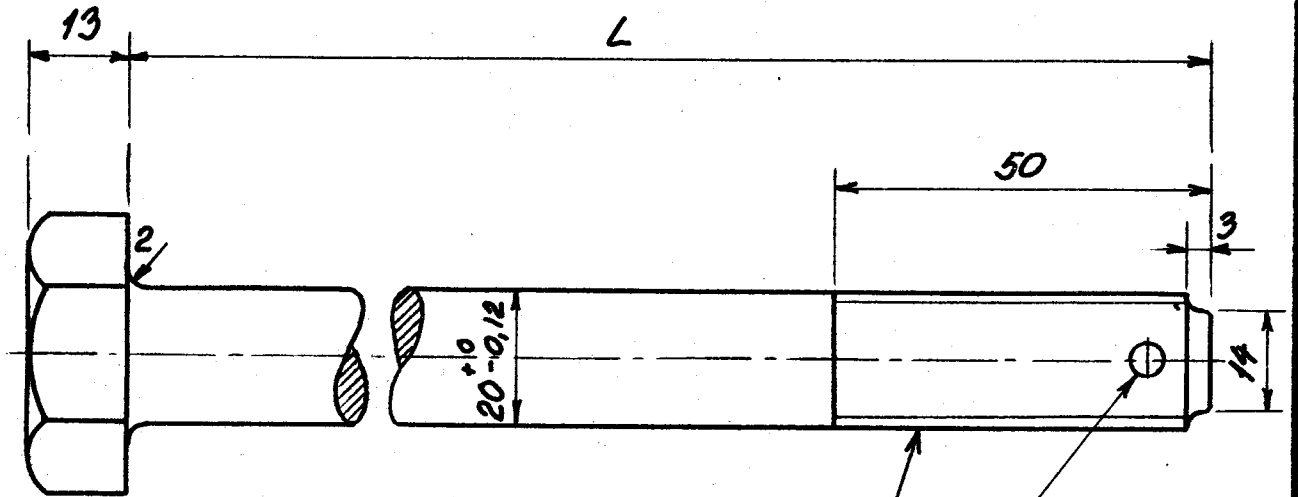

3/4" W.G.

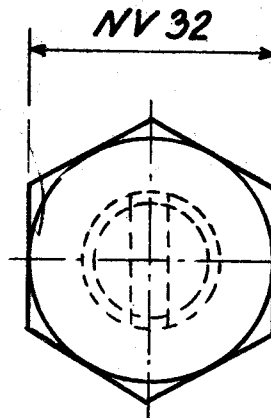

5mm hul for
split 4,7 x 28,
bores ved montagen.

L. mm.	Mindste beh.	
	Kh.	Ar.
150.	0	0
160.	0	0

▽ overalt.

1:1.

Rekvissionsbetegnelse.
Bolt, LON.12.10-29

Materiale.
DIN. 1611. St. 4211.

Mindstebeh.
Se tabel.

LON
DSB

Løs excentrikarm
Loko litra H π

12.10-34.

Tilpasses stramt LON 12.10-60

1951

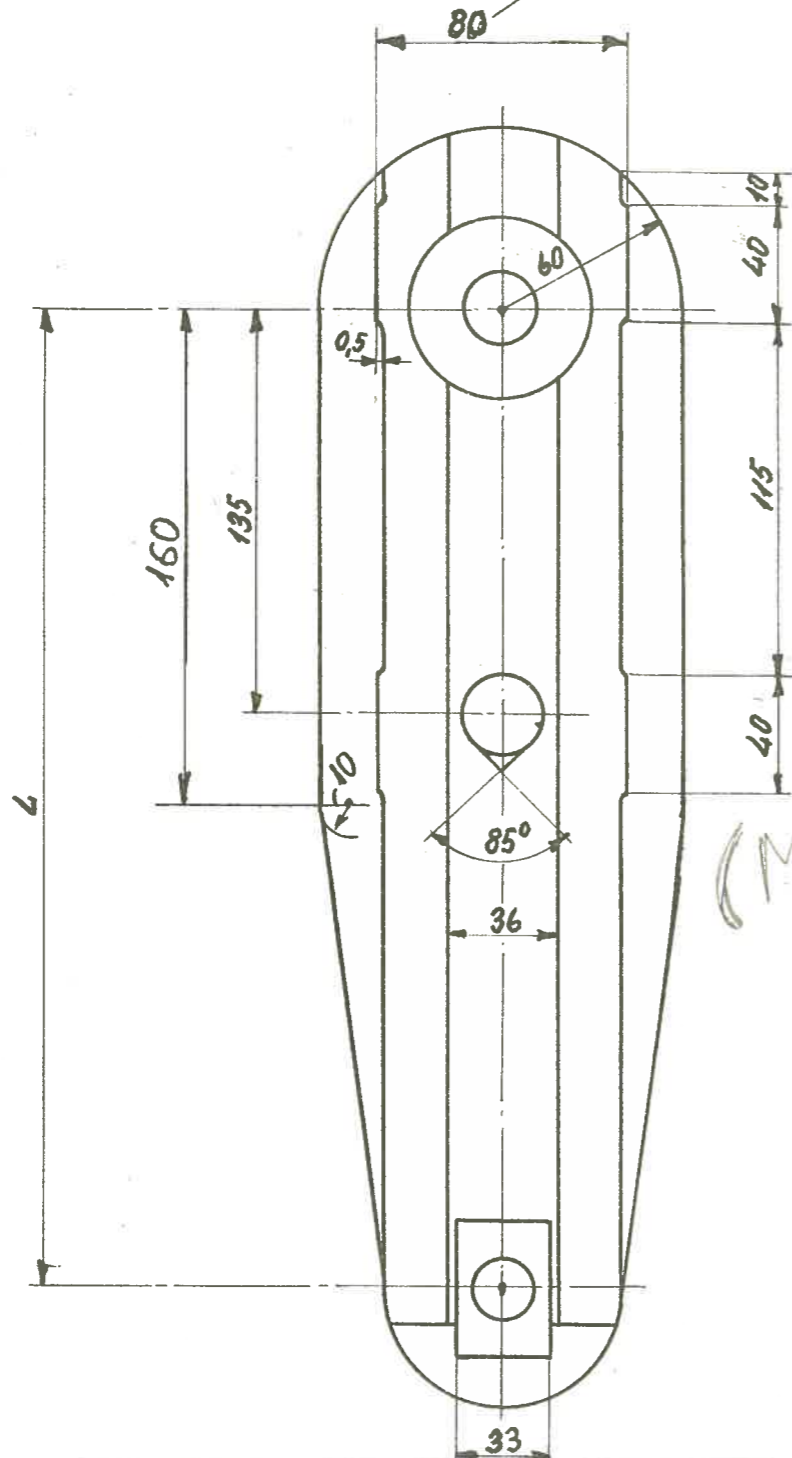

Udgav
208.54
(Mtg ν)

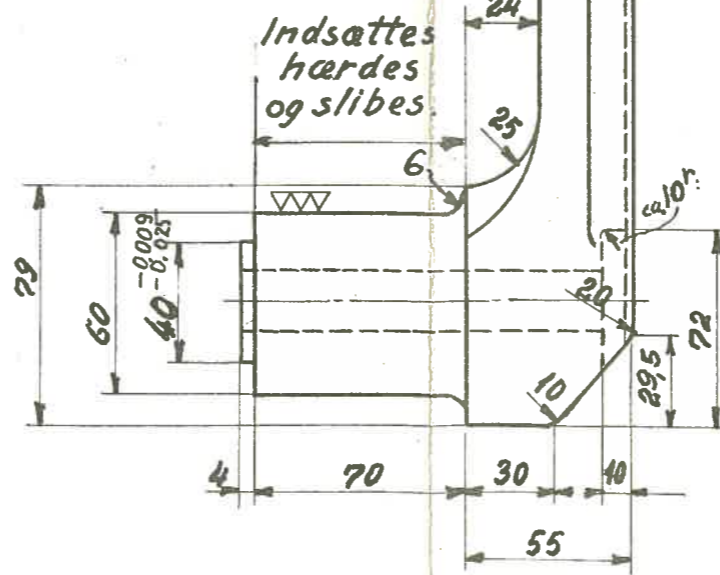

Indsættes
hærdes
og slibes

1:1.

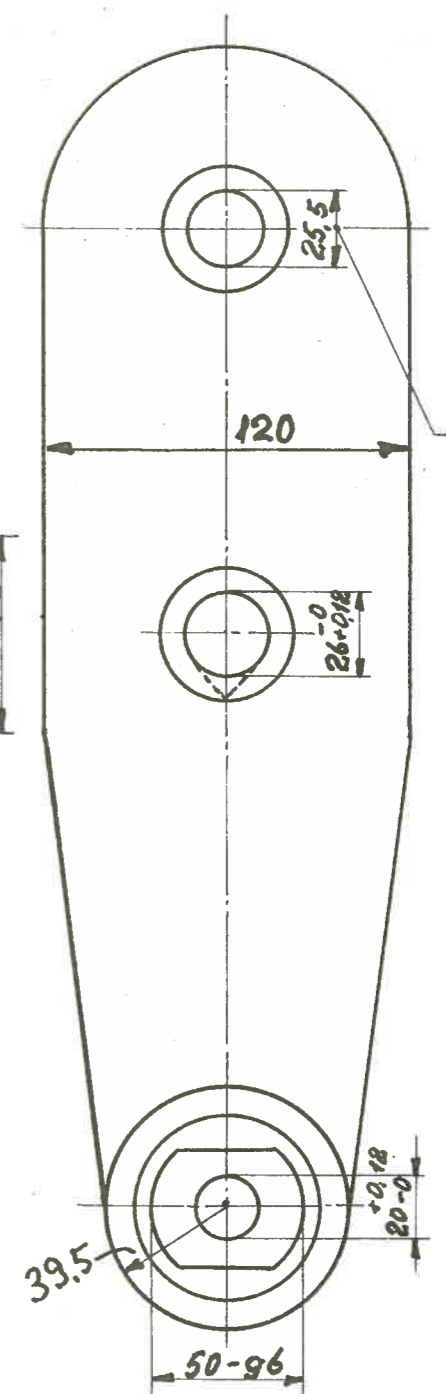

Rives op til
26 mm posbolt
LON 12.10-24

Loko litra	L mm	Mindste beh.	
		Kh.	Ar.
H π	325.5	0	0

▽ Hvor intet andet er anført

1:2.5

Rekvissionsbetegnelse	Materiale	Mindstebeh.
Løs excentrikarm. LON. 12.10-34.	DIN. 1661. St. C. 1661	Se tabel

LON.
D.S.B.

Kobbeltap,
Loko litra PR_I, PR_{II}

12.10-38.

1951

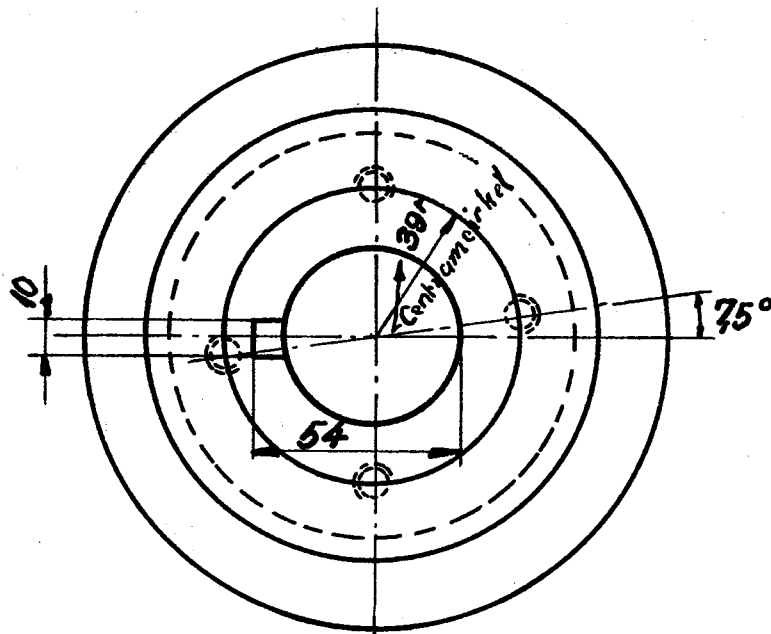
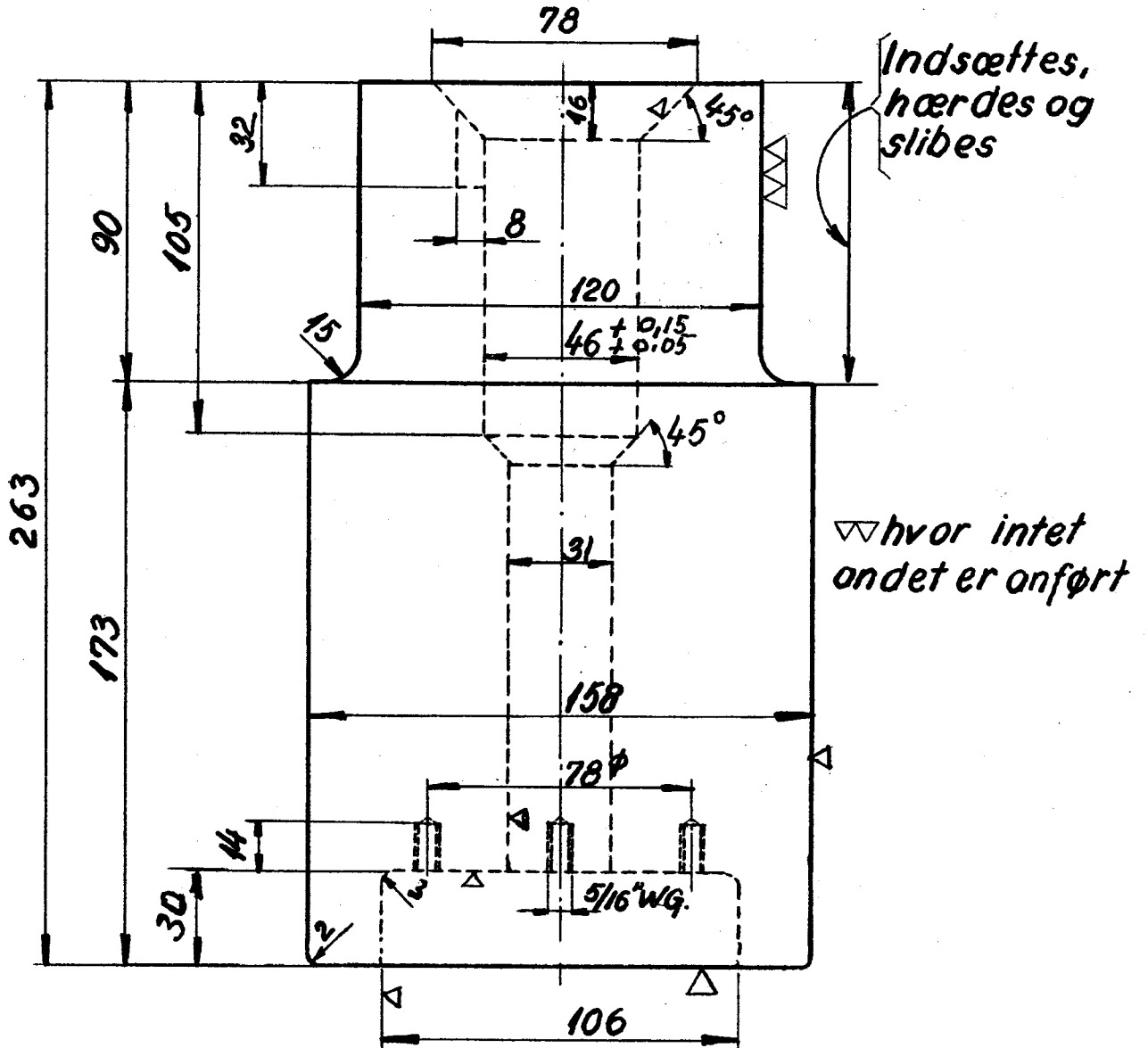

1:2

Rekvissionsbetegnelse	Materiale	Mindstebenh.
Kobbeltap.LON 12.10-38.	DIN 1661.St.C 1061	Kh. 0 Nr. 0

LON
D.S.B.

Bolt for kobbeltap
Loko litra PR_I, PR_{II}

12.10-39.

1951

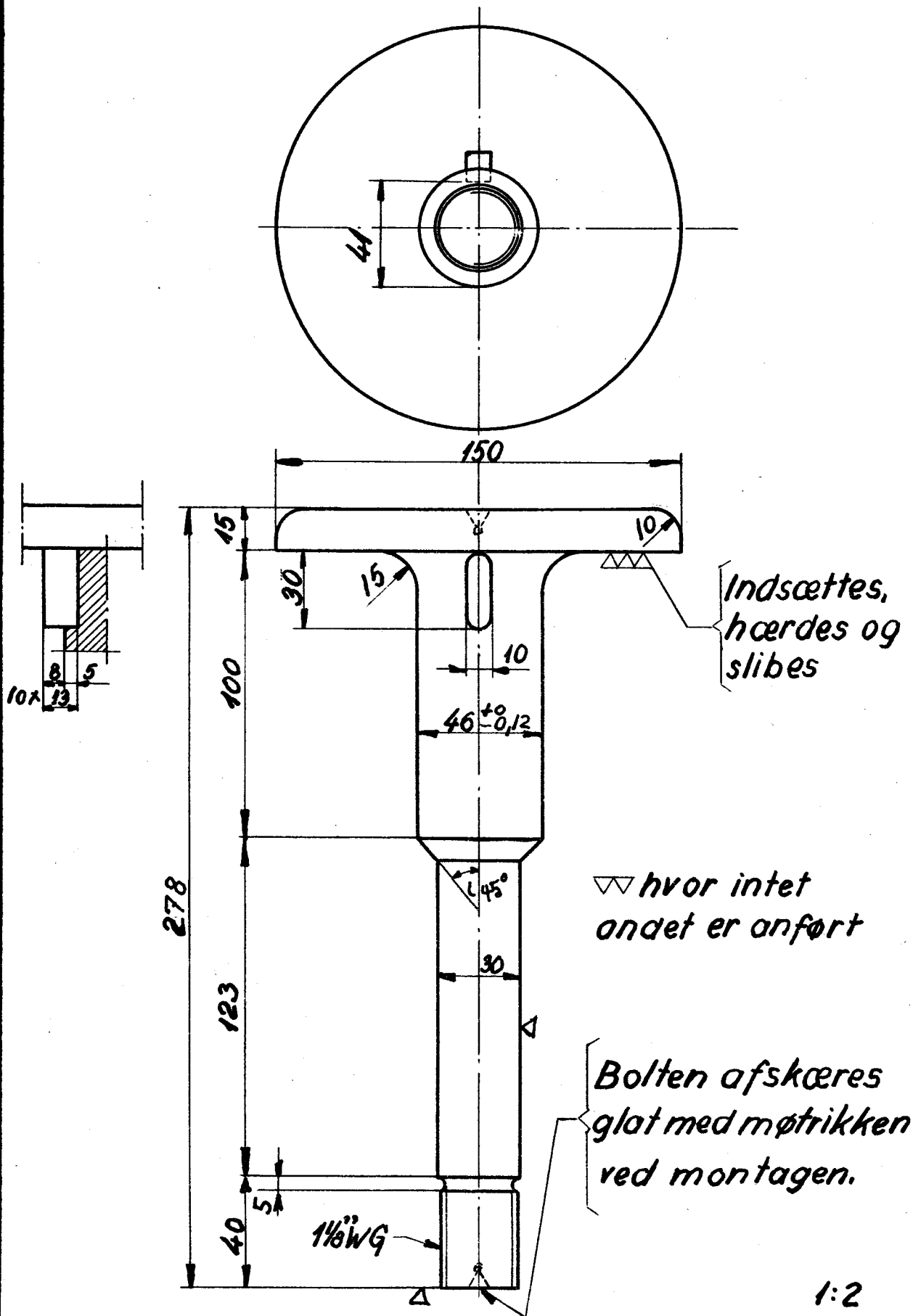

Rekvissionsbetegnelse	Materiale	Mindstebeh.
Bolt, LON 12.10-39.	DIN 1661, St. C 1061	Kh. 0 Ar. 0

LON.
D.S.B.

Sikring for kobbeltap.
Loko litra PR_I, PR_{II}

12.10-40

▽ overalt

1951

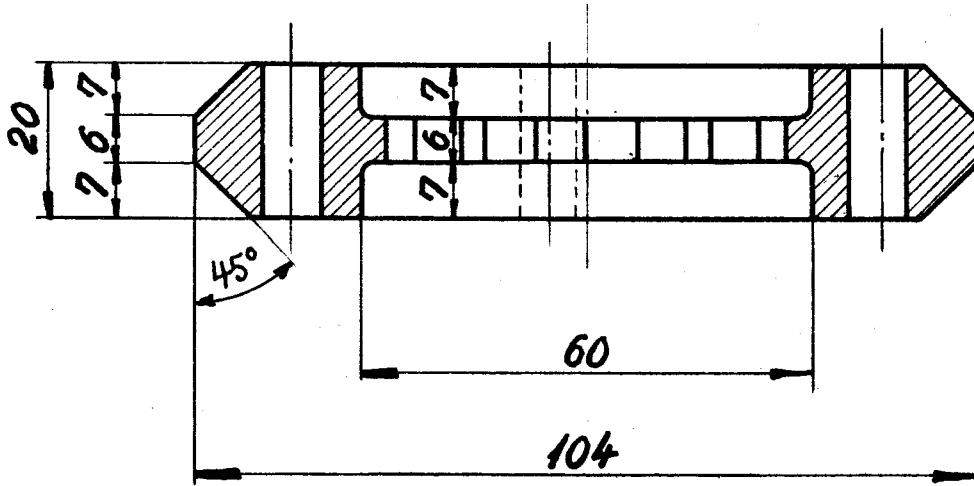

Tilpasses 1 1/8" metrik

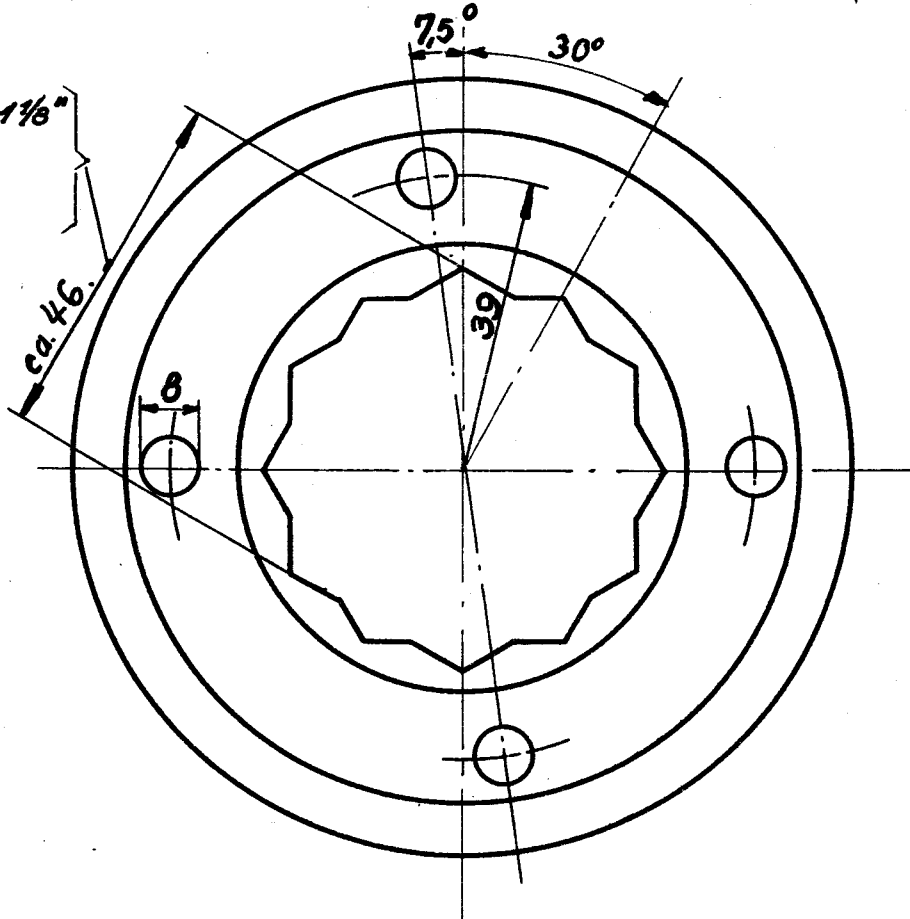

1:1

Rekvissionsbetegnelse	Materiale	Mindstebeh.
Sikring .LON. 12.10-40	DIN 1611 St. 4211	Kh. 0 Ar. 0

LON
D.S.B.

Kobbeltop
Loko litra PR_IPR_{II}

12.10-43.

1951

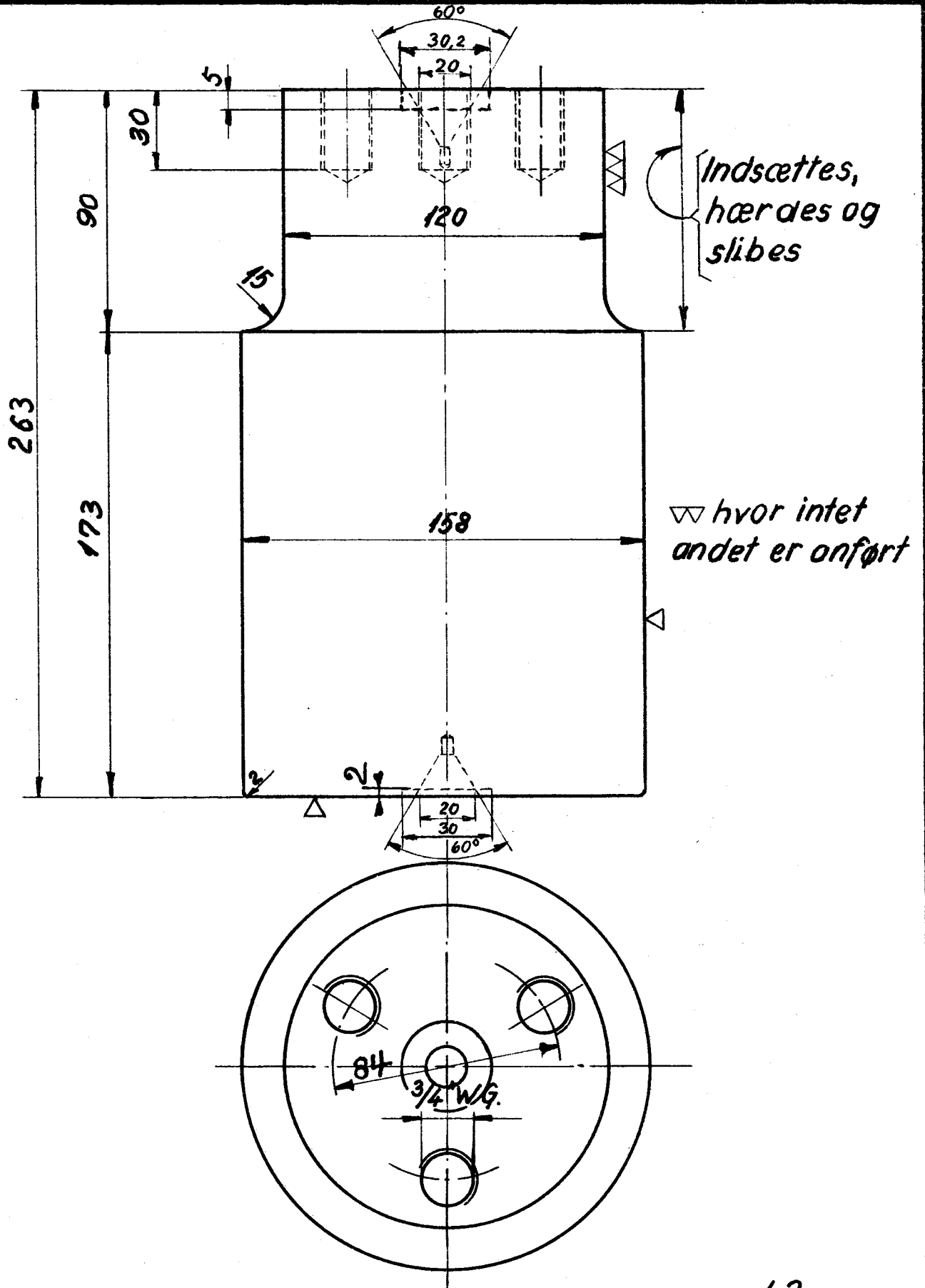

Rekvissionsbetegnelse	Materiale	Mindstebeh.
Kobbeltop LON 12.10-43.	DIN 1661 St. G. 1061	Kh. 0 Ar. 0

0
4.LON
DSBSpændeskive f. bageste kobbeltap.
Litra PR I, PR II.

12.10-44

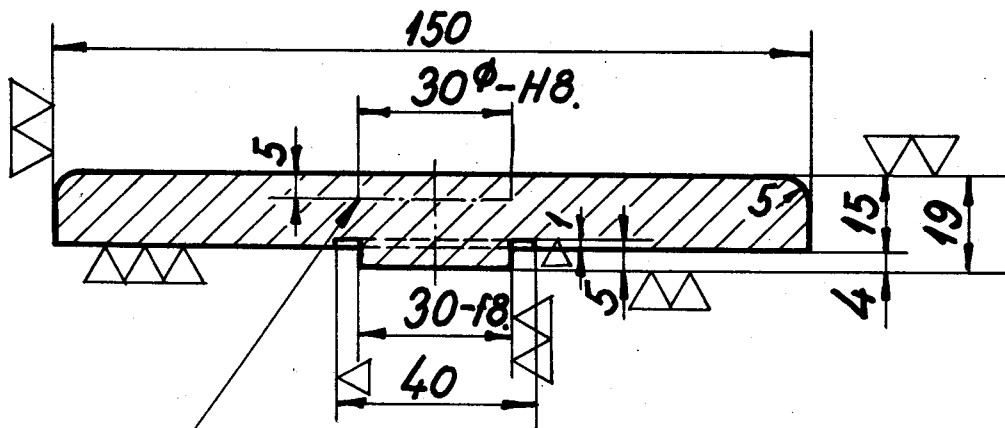

På skive til højre side neddrejes
til arm for hastighedsmåler (tegn. PR.87).

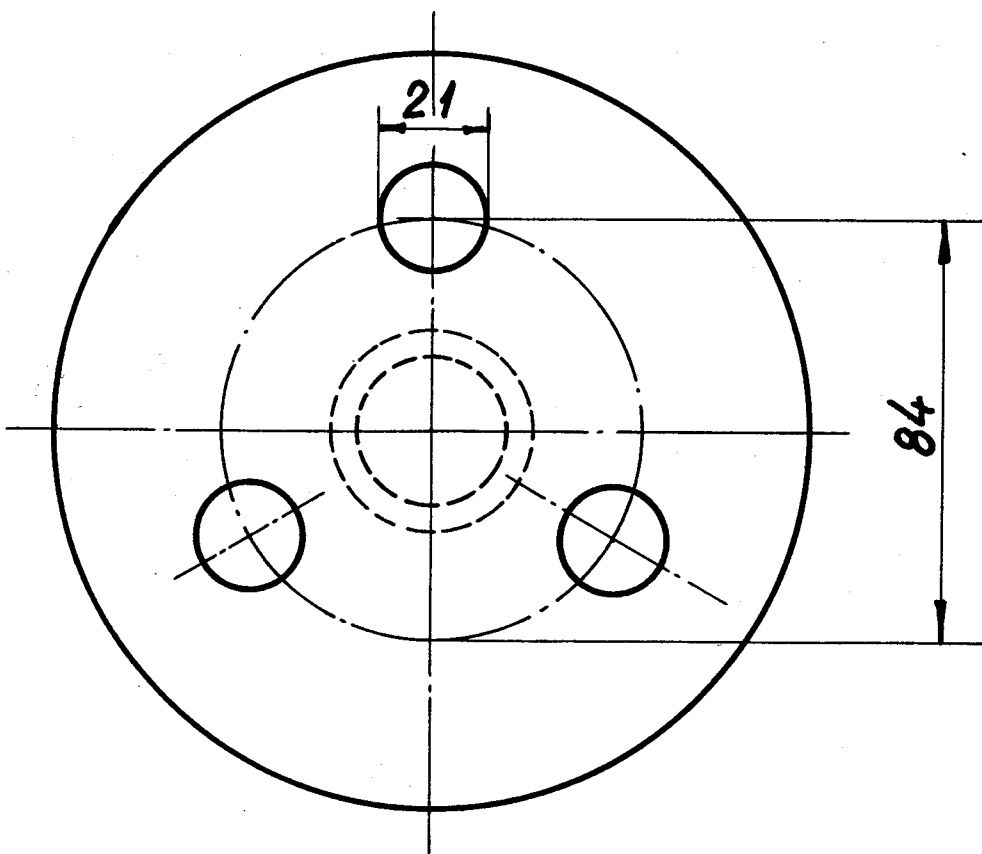

1:1,5

Rekvissionsbetegnelse.	Materiale	Mindstebeh.
Spændeskive. LON 12.10-44	DIN 16.61.St.C.10.61.	Kh. Ar.

1951

1954

LON.
D.S.B.

Sikringskive f. bageste kobbeltap
Loko litra PR_I PR_{II}

12.10-45

1951

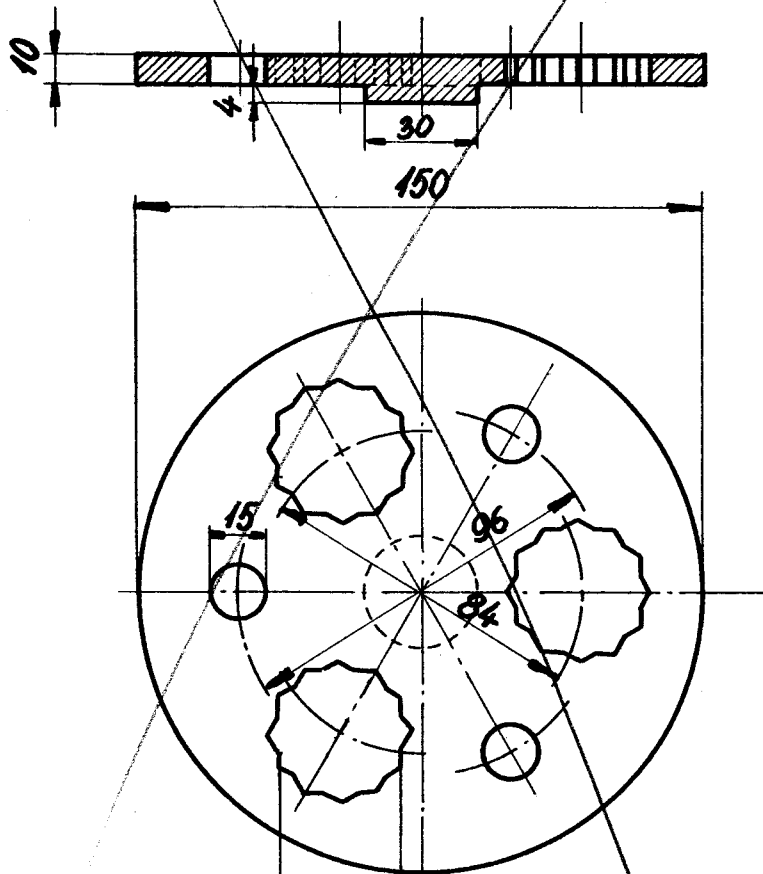

Adrian
M. 10637/24

ca. 32
Tilpasses 3/4" møtrik

▽ overalt

1:2

Rekvissionsbetegnelse	Materiale	Mindstebeh.
Sikringskive, LON 12.10-45.	DIN 1611 St. 4211	Mh. 0 Ar 0

0

LON
DSB

Ekscentriktappe
loko litra HSI

12.10-46

1951

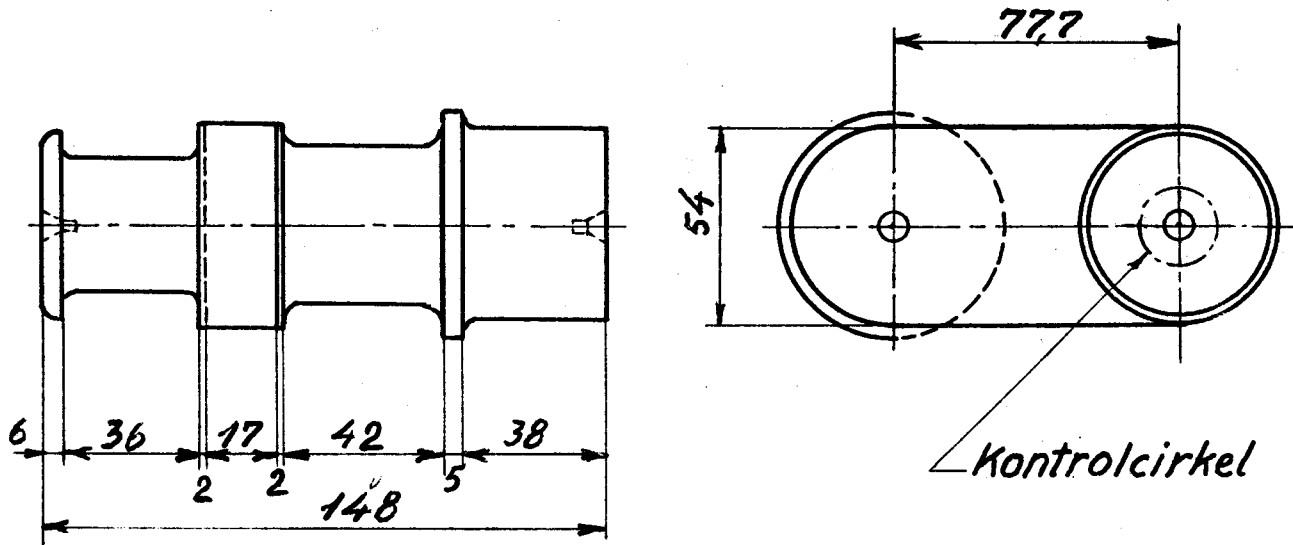

▽ hvor intet andet er anført.

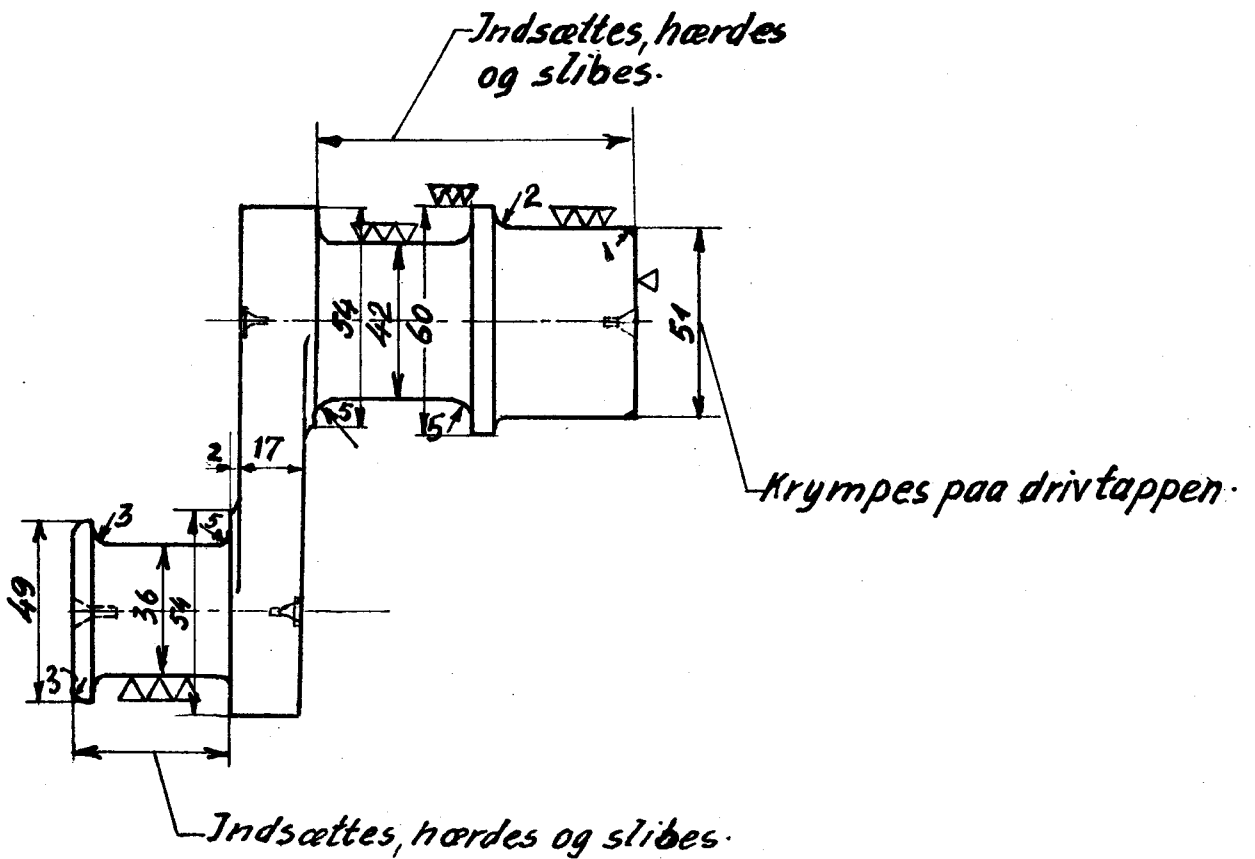

1:2

Rekvissionsbetegnelse	Materiale	Model nr.	Mindstebeh.
Ekscentriker LON 12.10-46	DIN.1661 St. C.1661		Kh. 0 Ar 0

LON
DSB

Drivtap.
loko litra HsI

12.10-47

1951

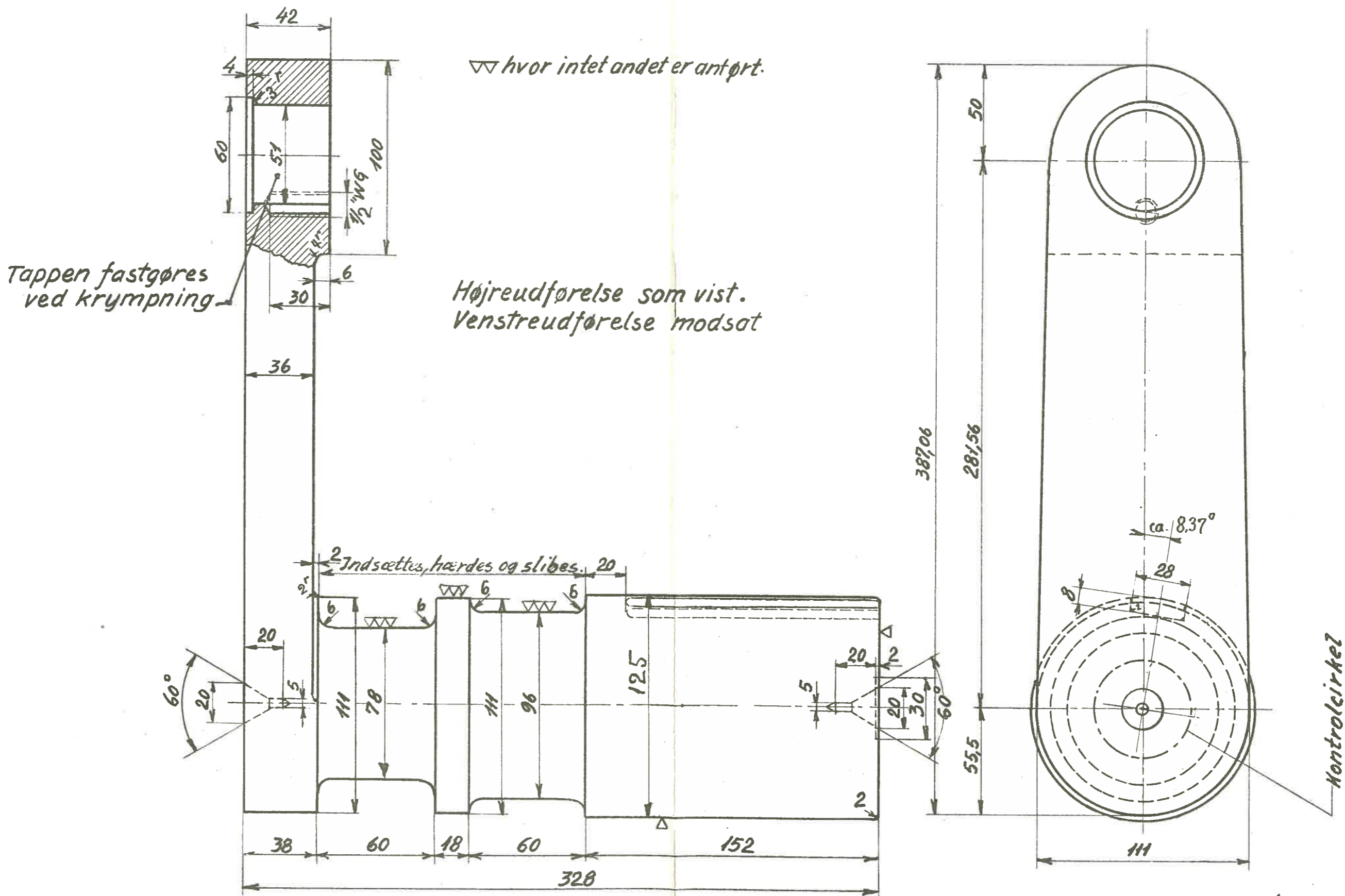

▽ hvor intet andet er anført.

Tappen fastgøres ved krympning

Højreudførelse som vist.
Venstreudførelse modsat

2 Indsættes, hærdes og slibes. 20

Kontrolcirkel

1:2

Rekvissionsbetegnelse	Materiale	Mindestebh.
Drivtap LON.12.10-47	DIN.1662.ECN.-35	Kh. 0 Ar. 0